

21-165-30

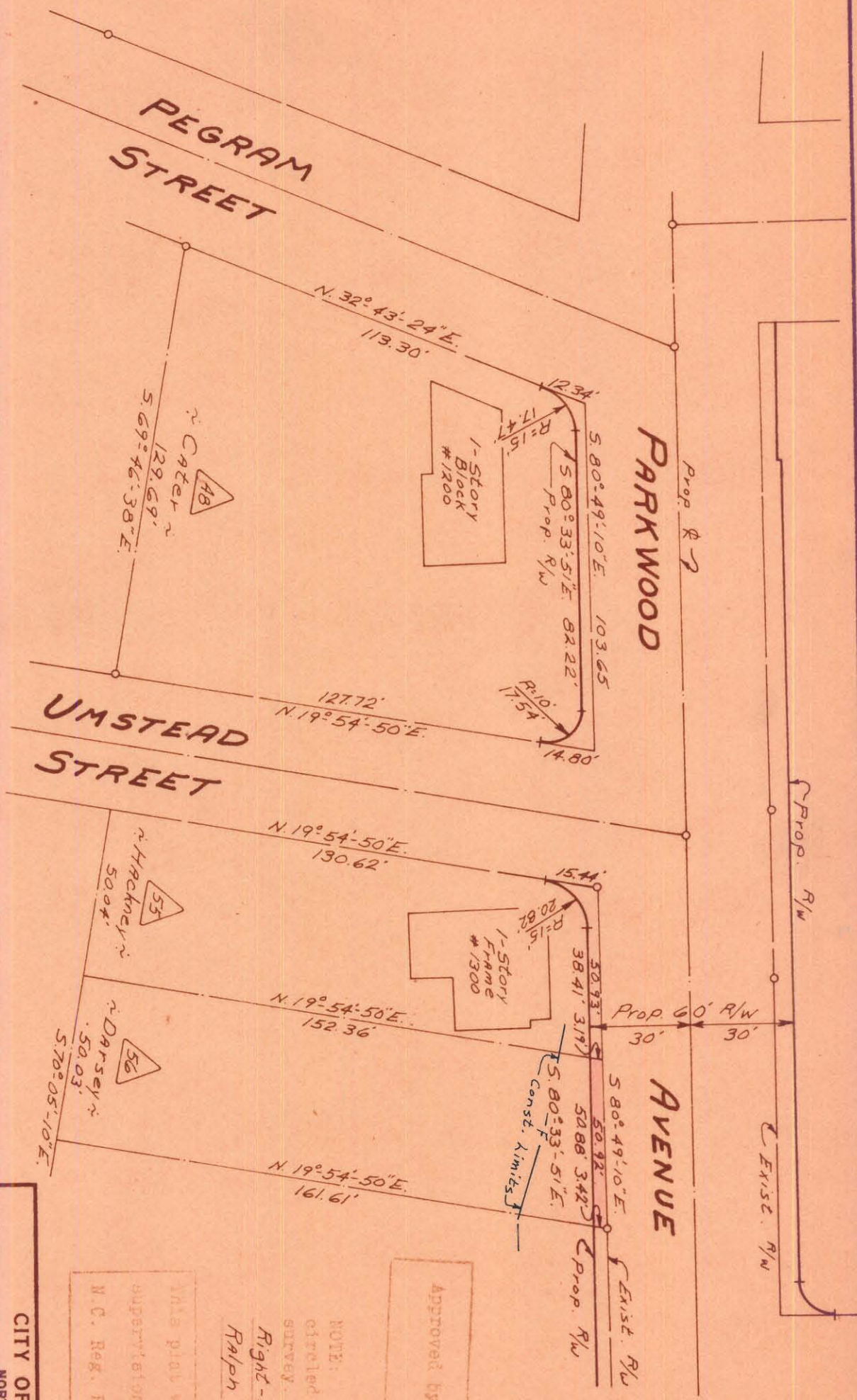

TOTAL AREA	8,019	SQ. FT.
AREA TAKEN	165	SQ. FT.
AREA REMAINING	7,854	SQ. FT.

Approved by _____
S./# Agent

NOTE: Property corners shown circled were located by recent survey. Bearings are based on Right-of-Maps By Ralph Whitehead & Assoc.

This plan was prepared under the supervision of
C. D. Daddino
N. C. Reg. Engineer
3659

CITY OF CHARLOTTE
NORTH CAROLINA
ENGINEERING DEPARTMENT

PARKWOOD AVENUE
WIDENING

Property Of
Henry Frank Darsey

REVISIONS

DRAWN BY JBC.
CHECKED BY JTT
CITY ENGINEER

DATE Nov. 1929 SCALE 1"=40'

JOB NO. 513-48
FILE NO. 479

SHEET 56 OF 98