

81-165-31

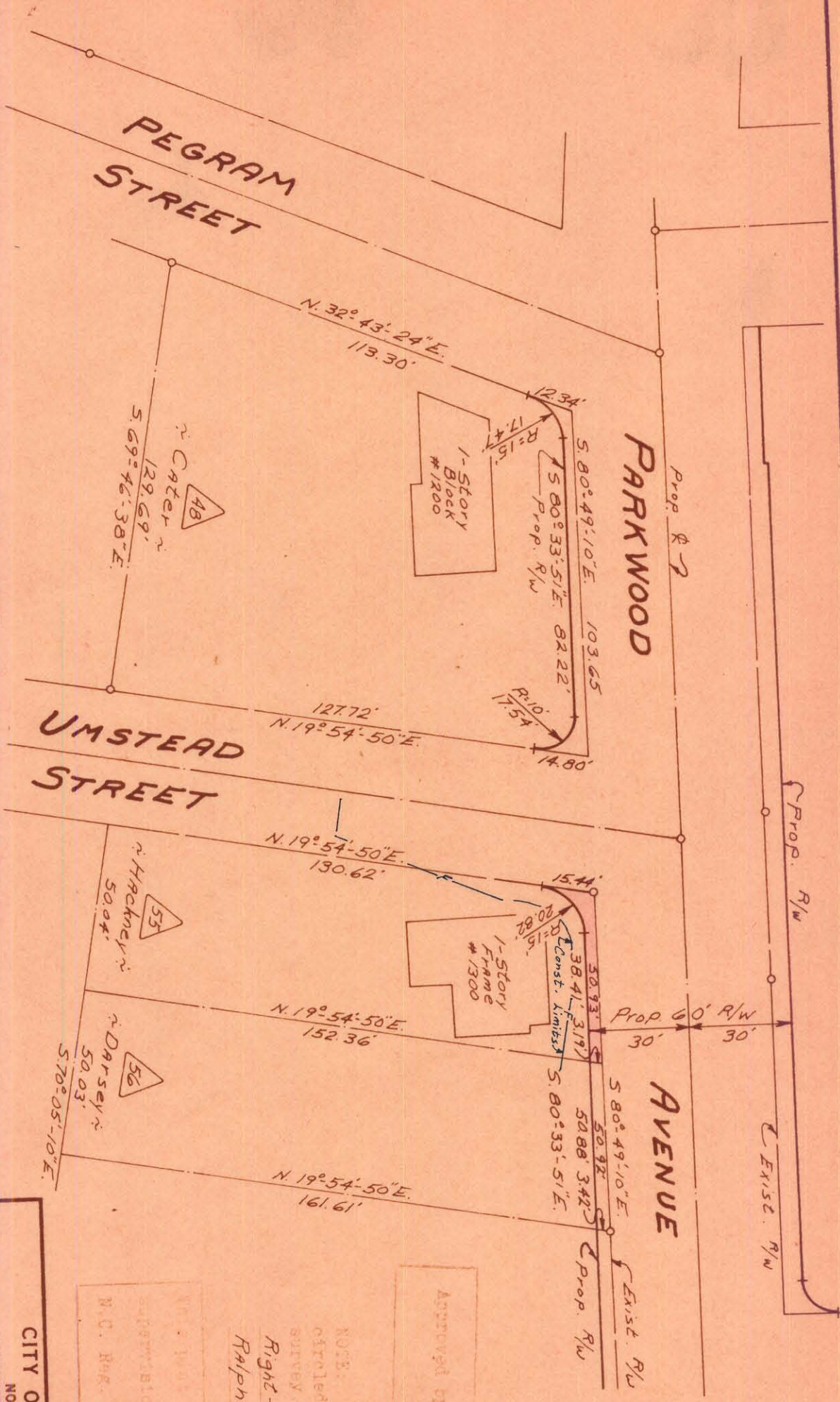

TOTAL AREA	7,546	Sq. Ft.
AREA TAKEN	185	Sq. Ft.
AREA REMAINING	7,361	Sq. Ft.

**CITY OF CHARLOTTE**  
 NORTH CAROLINA  
 ENGINEERING DEPARTMENT

**PARKWOOD AVENUE**  
 WIDENING

Property Of  
 John Pritchard Hackney & wife Margaret

DATE Nov. 1967 SCALE 1"=40'

REVISIONS

DRAWN BY JBC  
 CHECKED BY JTT  
 CITY ENGINEER

JOB NO. 513-68  
 FILE NO. 479

SHEET 55 OF 98

Supervision  
 N.C. Reg. Engineer  
*C. Hackney*  
 3059

NOTE: Property corners shown circled were located by actual survey. Readings are based on Right-of-Maps By Ralph Whitehead & Assoc.

Approved by  
 R/A Agents