

TOTAL AREA = 4118.02 Sq. Ft. = 0.0945 Ac.  
 AREA TAKEN = 270.85 Sq. Ft. = 0.0062 Ac.  
 REMAINING AREA = 3847.17 Sq. Ft. = 0.0883 Ac.

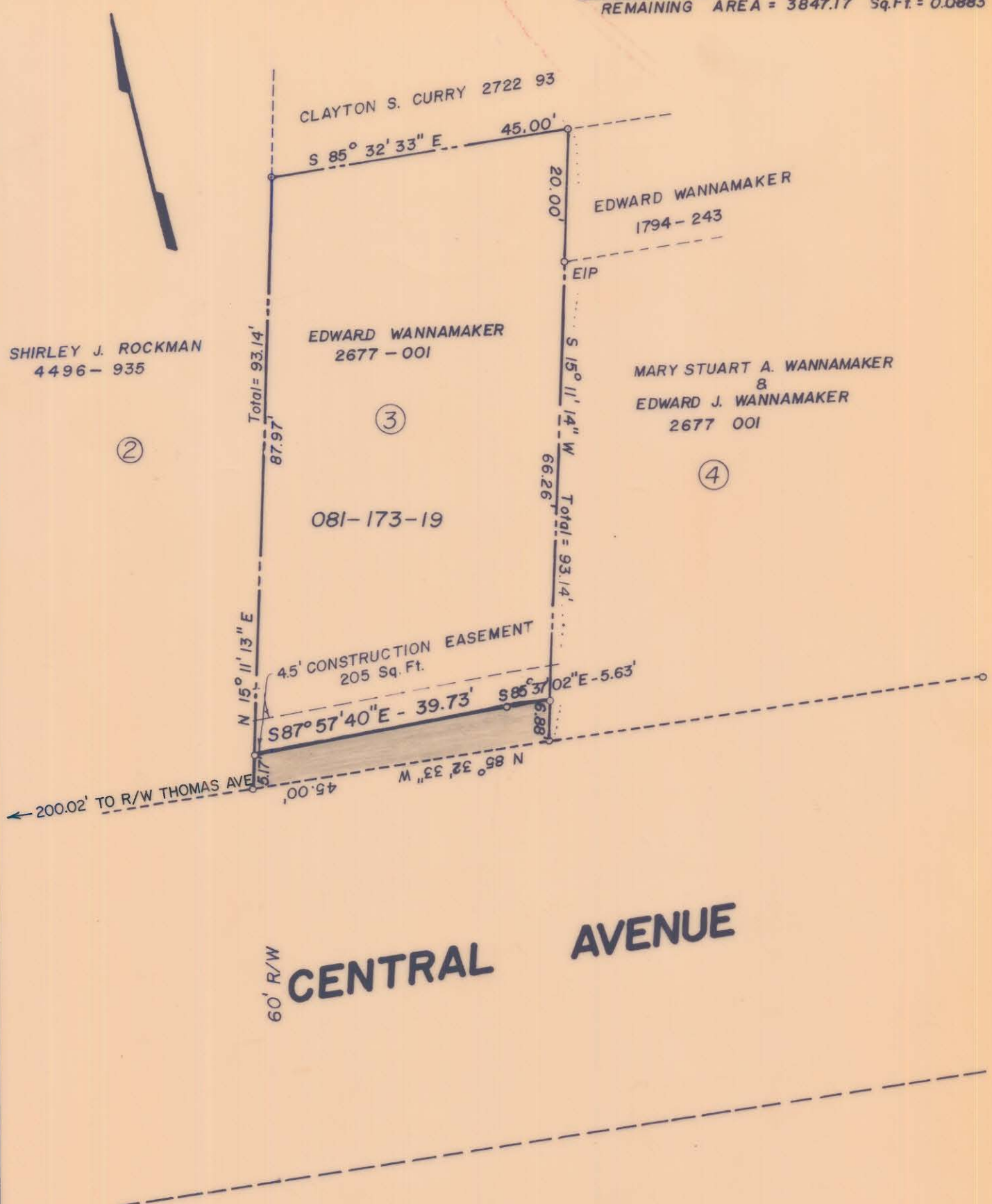

NOTE: PROPERTY CORNERS NOTED WERE LOCATED BY ACTUAL SURVEY BEARINGS ARE BASED ON DEED BOOK 2747 PAGE 477.

THIS MAP WAS PREPARED FOR THE PURPOSE OF RIGHT OF WAY OR EASEMENT ACQUISITION ONLY, AND IS NOT INTENDED TO BE A BOUNDARY SURVEY OF THE PROPERTY SHOWN

THIS PLAT WAS PREPARED UNDER MY SUPERVISION

*Jack R. Christian*



		JOB NO.
CHARLOTTE ENGINEERING DEPARTMENT		
REVISIONS	PROPOSED R W	FILE NO.
	CENTRAL AVE WIDENING	SHEET
	Property Owner	3
	EDWARD WANNAMAKER	OF
	2677 001	14
STREET TIE 6/19/86 AS PER CITY 1-1-86	DRAWN BY J.D.Mc	DATE NOV. 8 1985
CHECKED BY	<i>R. Dennis Smith</i> SURVEY SUPVR.	SCALE 1" = 20'

081-173-10