

TOTAL AREA 5782.18 Sq. Ft. - 0.1327 AC.
 AREA TAKEN 648.93 Sq. Ft. - 0.0149 AC.

REMAINING AREA = 5,133.25 Sq. Ft. - 0.1178 AC.

46.61
Total
N. 14-35-16 E.



EDWARD J. WANNAMAKER
1794-243

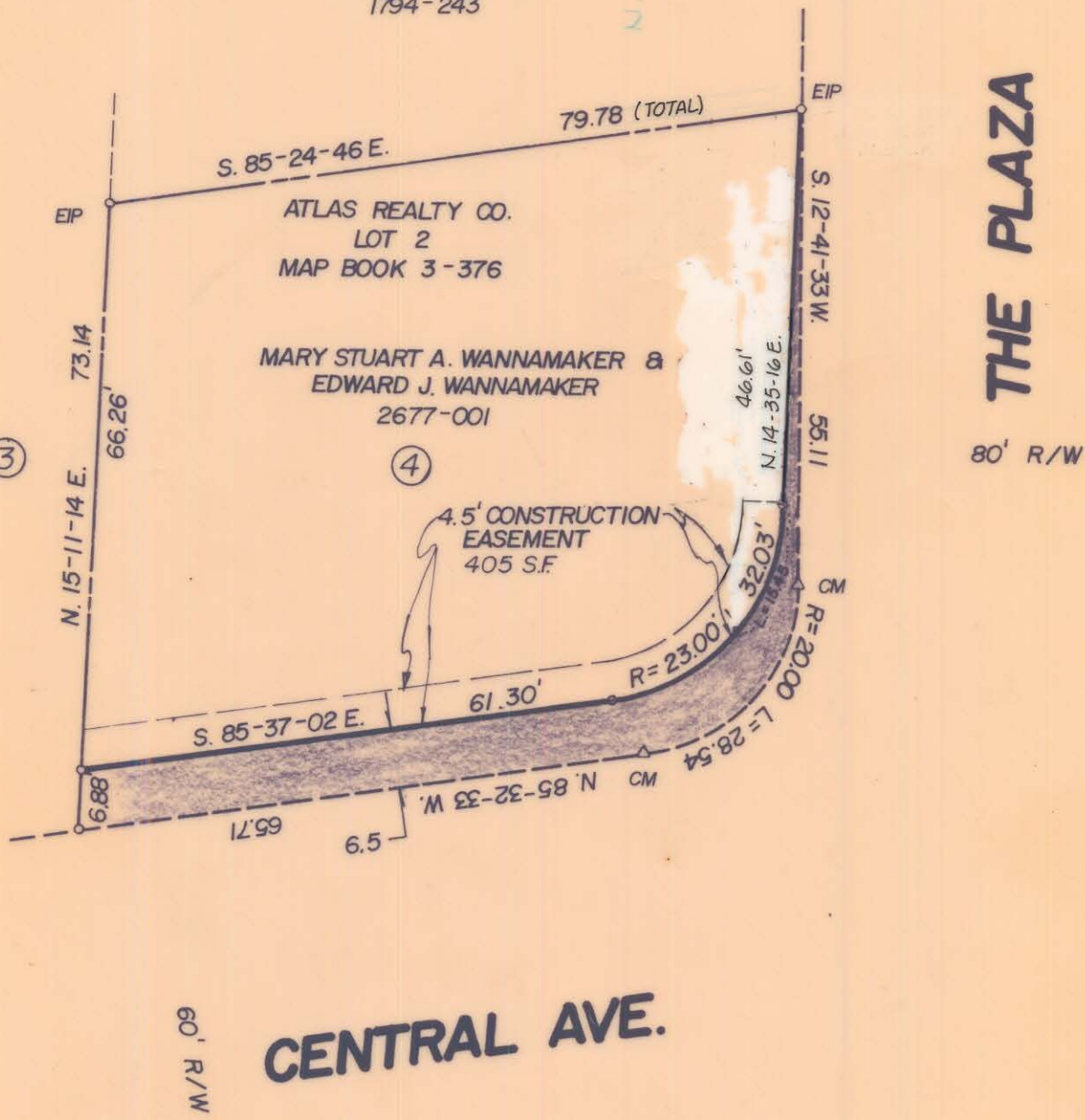

EDWARD J. WANNAMAKER
2677-001

(3)

(4)

NOTE: PROPERTY CORNERS NOTED WERE LOCATED BY ACTUAL SURVEY BEARINGS ARE BASED ON DEED BOOK 2747 PAGE 477.

THIS MAP WAS PREPARED FOR THE PURPOSE OF RIGHT OF WAY OR EASEMENT ACQUISITION ONLY, AND IS NOT INTENDED TO BE A BOUNDARY SURVEY OF THE PROPERTY SHOWN

THIS PLAT WAS PREPARED UNDER MY

SUPERVISION *Jack R. Christian*



CHARLOTTE ENGINEERING DEPARTMENT		
REVISIONS 1-31-88 REMOVE UTILITY ESMT. CSL 12-9-88 Utility Esmt. 4.M. AS PER CITY 1-1-88 DRAWN BY <i>FRB</i> CHECKED BY <i>R. Dennis Smith</i> SURVEY SUPVR.	PROPOSED R/W CENTRAL AVE. WIDENING PROPERTY OF MARY STUART A. WANNAMAKER & EDWARD J. WANNAMAKER	JOB NO. FILE NO. SHEET 4 OF 14
DATE NOV. 8, 1985 SCALE 1" = 20'		

081-173-10