

I, DAVID H. SNIDER, CERTIFY THAT THIS PLAT WAS PREPARED UNDER MY SUPERVISION AND THAT THE PLAT WAS PREPARED FOR THE PURPOSE OF ACQUISITION AND EASEMENTS ONLY, AND IS NOT INTENDED TO BE A BOUNDARY SURVEY OF PROPERTY SHOWN.

David H. Snider 7/27/2010
 DAVID H. SNIDER, NC P.L.S. L-2942 DATE

STATE OF NORTH CAROLINA
 COUNTY OF MECKLENBURG

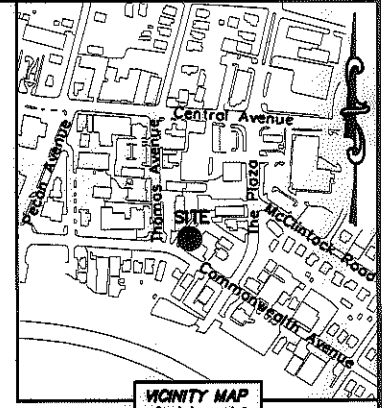
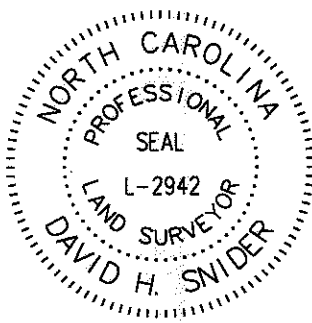

I, _____ REVIEW OFFICER OF MECKLENBURG COUNTY, CERTIFY THAT THE MAP OR PLAT TO WHICH THIS CERTIFICATION IS AFFIXED MEETS ALL STATUTORY REQUIREMENTS FOR RECORDING.

REVIEW OFFICER _____ DATE _____

- NOTE:
- 1) BEARINGS AND DISTANCE SHOWN IN PARENTHESIS ARE BASED ON RECORDED INFORMATION.
 - 2) TOTAL AREA 7,770 SQ.FT.
 - 3) TEMPORARY CONSTRUCTION EASEMENT 1,006 SQ.FT.
 - 4) SIDEWALK/UTILITY EASEMENT 335 SQ.FT.
 - 5) TOTAL AREA REMAINING 7,770 SQ.FT.

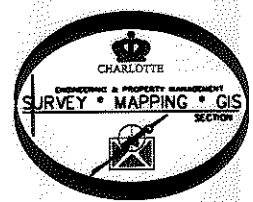
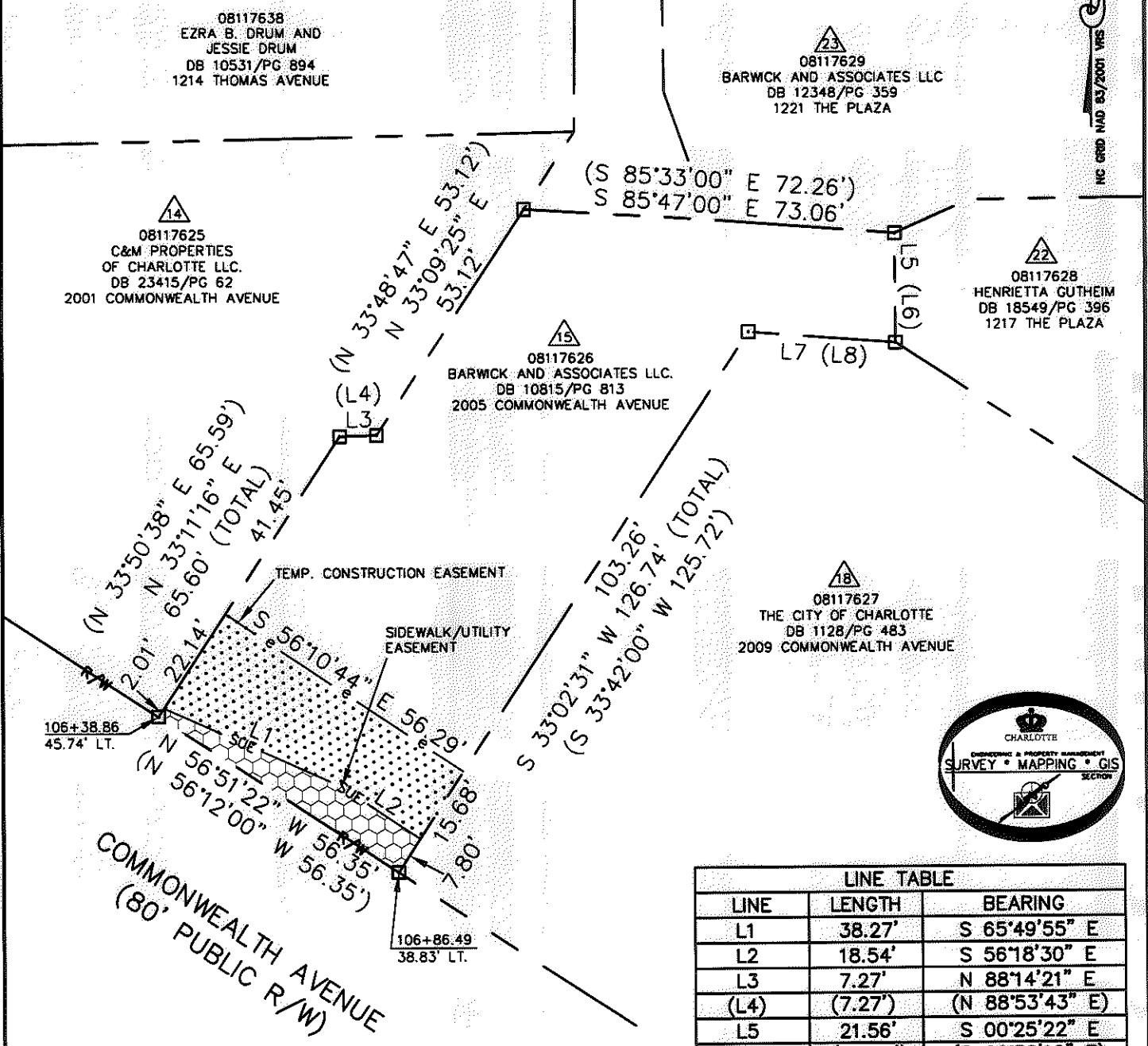

LINE TABLE		
LINE	LENGTH	BEARING
L1	38.27'	S 65°49'55" E
L2	18.54'	S 56°18'30" E
L3	7.27'	N 88°14'21" E
(L4)	(7.27')	(N 88°53'43" E)
L5	21.56'	S 00°25'22" E
(L6)	(22.04')	(S 00°38'12" E)
L7	29.08'	N 85°37'52" W
(L8)	(29.08')	(N 85°33'00" W)

LEGEND

- REBAR OR IRON PIN FOUND
- COMPUTED POINT
- PROPERTY LINES
- EXISTING RIGHT-OF-WAY
- SIDEWALK/UTILITY EASEMENT
- TEMP. CONSTRUCTION EASEMENT
- TEMP. CONSTRUCTION EASEMENT
- SIDEWALK/UTILITY EASEMENT

PREPARED BY:
 CITY OF CHARLOTTE
 ENGINEERING & PROPERTY MANAGEMENT
 600 EAST FOURTH STREET
 CHARLOTTE, NC 28202
 704-336-2291

CHARLOTTE
 ENGINEERING & PROPERTY MANAGEMENT

REVISIONS	COMMONWEALTH AND THE PLAZA BUSINESS CORRIDOR	JOB NO. 512-07-063
	PROPERTY ACQUISITION	FILE NO. 081-176-26
SCALE 1"=30'	OWNERS: BARWICK AND ASSOCIATES LLC. CHARLOTTE, MECKLENBURG CO., NC	SHEET 1
DRAWN BY LG	CHECKED BY DHS SURVEY SUPVR. <i>DHS</i>	OF 1
DATE	K:\AUTOCAD\EN_SU-LD4\207063\DWG\PARCEL 15.DWG	