

60' R/W

CENTRAL AVENUE

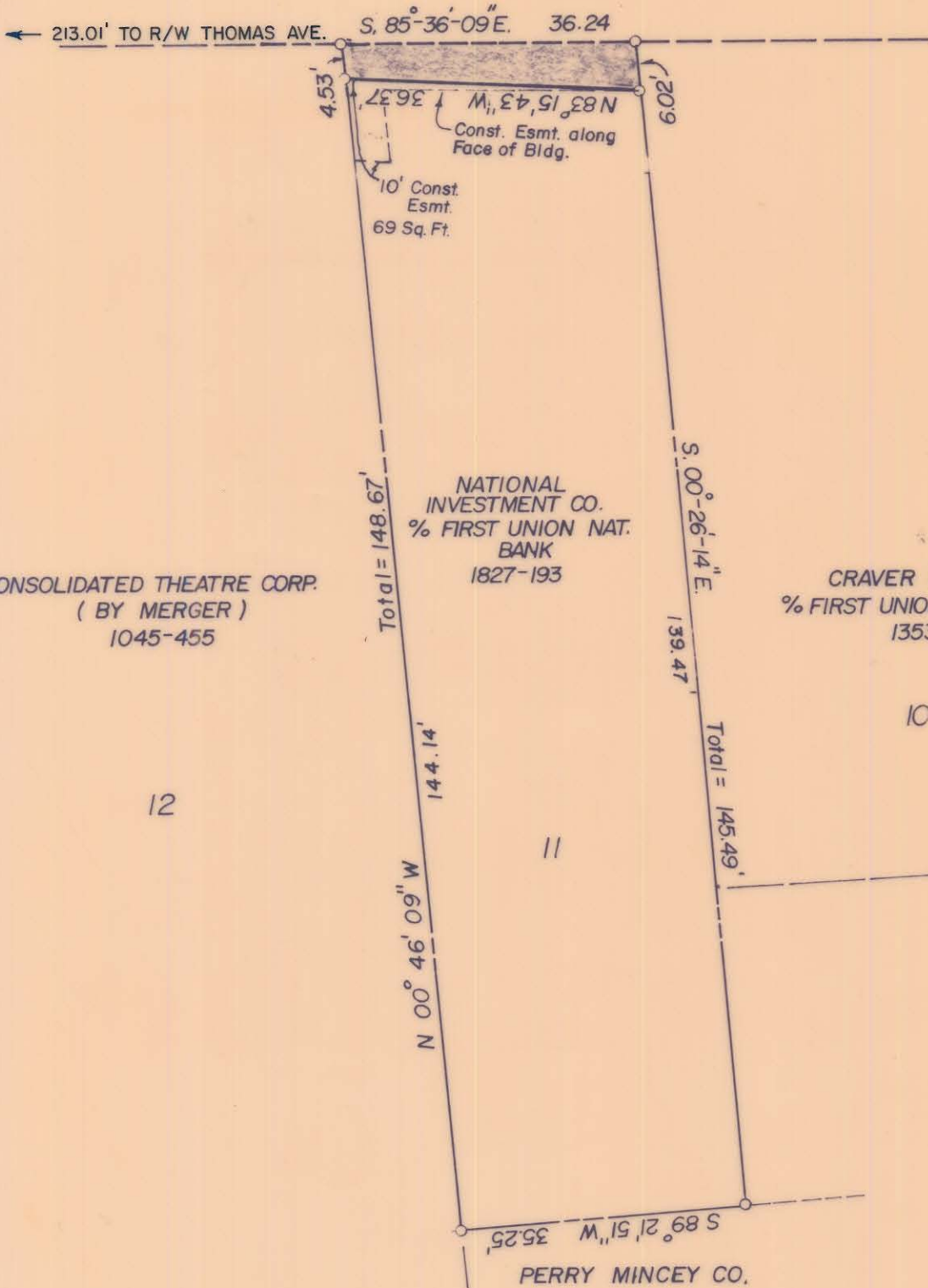

NOTE: PROPERTY CORNERS NOTED WERE LOCATED BY ACTUAL SURVEY BEARINGS ARE BASED ON DEED BOOK 2747 PAGE 477.

THIS MAP WAS PREPARED FOR THE PURPOSE OF RIGHT OF WAY OR EASEMENT ACQUISITION ONLY, AND IS NOT INTENDED TO BE A BOUNDARY SURVEY OF THE PROPERTY SHOWN

THIS PLAT WAS PREPARED UNDER MY

SUPERVISION *Jack R. Christian*



| | | |
|--|--------------------------------|--------------------------------|
| | | JOB NO. |
| CHARLOTTE ENGINEERING DEPARTMENT | | FILE NO. |
| REVISIONS | PROPOSED R/W | SHEET |
| | CENTRAL AVE. WIDENING | 11 |
| | PROPERTY OF | OF |
| | NATIONAL INVESTMENT CO. | 14 |
| STREET TIE 6/17/86 AS PER COT 15-10-86 | DRAWN BY <i>AK</i> | DATE NOV. 8, 1985 SCALE 1"=20' |
| CHECKED BY <i>R. Davis Smith</i> | SURVEY SUPVR. | |

081-176-33