

NOTE: Property corners shown circled were located by actual survey. Bearings are based on DEED: 4006-695

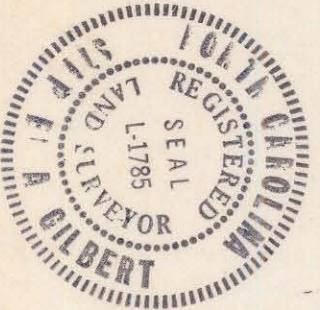
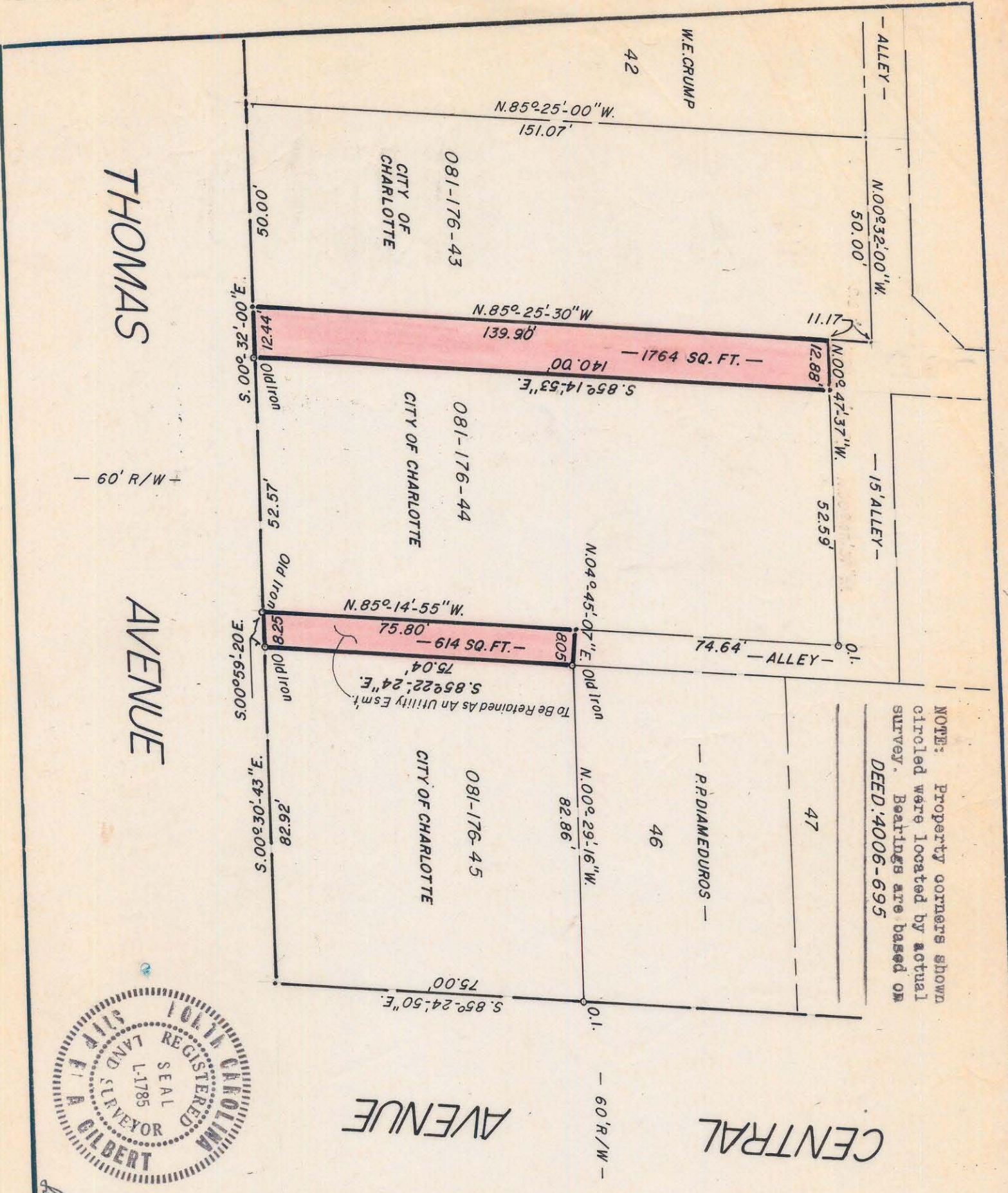

This plat was prepared under my supervision
L. Gilbert
 N. C. Reg. Surveyor No. L-1785

CITY OF CHARLOTTE NORTH CAROLINA DEPARTMENT OF PUBLIC WORKS ENGINEERING DIVISION		JOB NO.
ALLEYS TO BE ABANDONED	CENTRAL PLAZA AREA	FILE NO.
PROPERTY OF CITY OF CHARLOTTE		SHEET 1 OF 1
REVISIONS		
DRAWN BY M.S.		
CHECKED BY <i>RL</i>		
CITY ENGINEER		
DATE AUG. 16, 1982	SCALE 1" = 30'	

FILE - 81-176-43-17