

PARCEL AREA = 26,063 SQ.FT. 0.5983 AC  
 LESS TAKEN = 645 SQ.FT. 0.0148 AC  
 REMAINING = 25,418 SQ.FT. 0.5835 AC  
 TEMP. CONST. ESMT. = 561 SQ.FT. 0.0129 AC

EVERETT L. HUNEYCUTT  
 4843 - 562

EVERETT L. HUNEYCUTT  
 5383 - 696

GLADYS B. ALLEN ETAL  
 2518 - 366

WALLACE R. TEXLER, SR.  
 4397 - 297

GLADYS B. ALLEN ETAL  
 2518 - 366

MAGGIE J. SALEM HEIRS  
 BY WILL

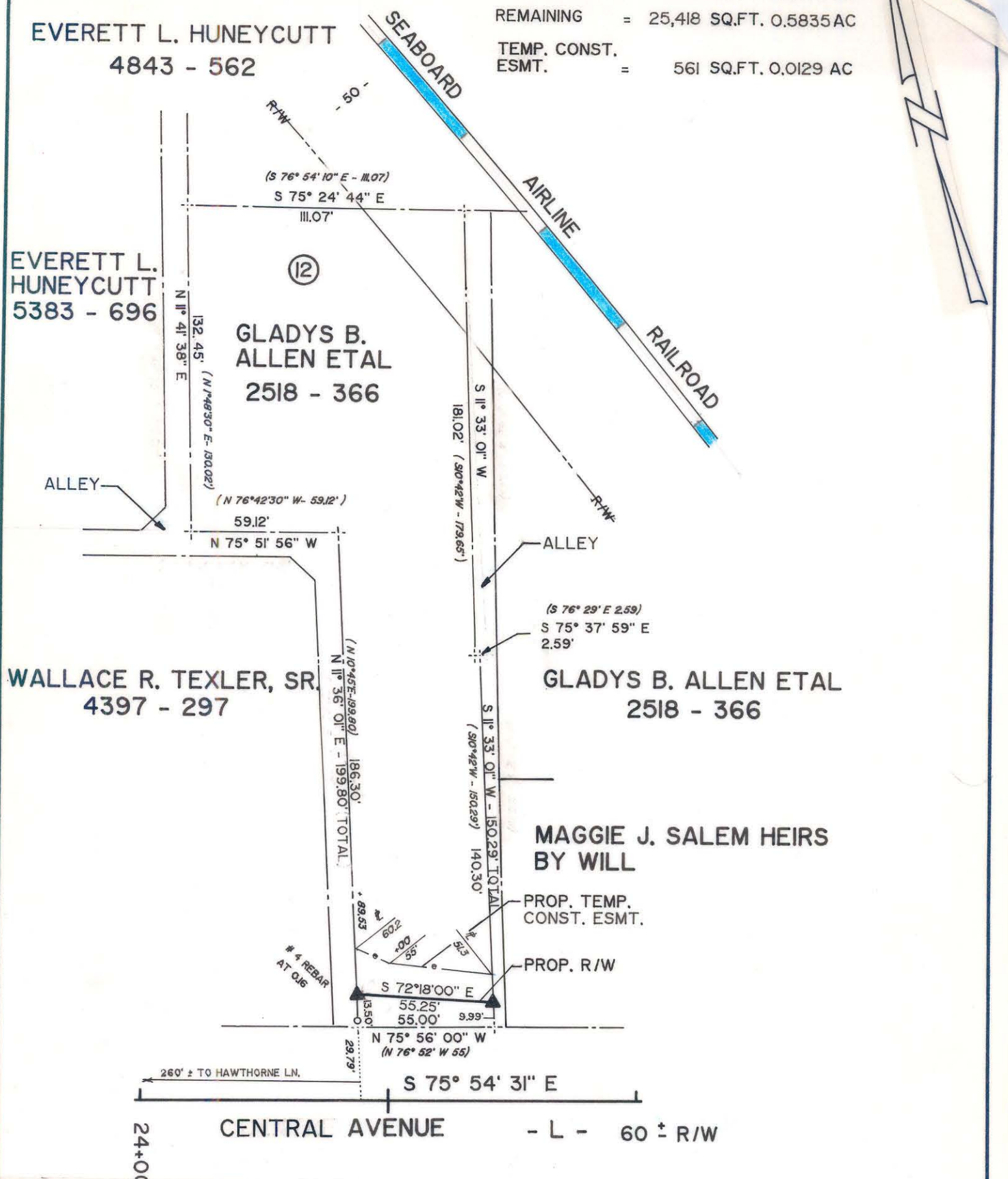

NOTE: Property corners shown circled were located by actual survey. Bearings and distances shown in parenthesis are based on deed information. Bearings are based on

Map Book 6 Page 100

This map was prepared for the purpose of right-of-way or easement acquisition only, and is not intended to be a boundary survey of the property shown.

This plat was prepared under my supervision Timothy A. Rudolph, R.L.S.

N.C. Reg. Surveyor No. L-2666



map not prepared for recordation as per GS 47-30

PARCEL ID # 081 - 181 - 09

<b>CHARLOTTE</b> ENGINEERING DEPARTMENT		JOB NO. 512-85-122
REVISIONS 6-30-88 R/W/ESMT.	<b>PROPOSED R/W</b> <b>CENTRAL AVE./HAWTHORNE LN.</b> <b>INTERSECTION</b>	FILE NO.
DRAWN BY DRT CHECKED BY TAR	PROPERTY OF <b>GLADYS B. ALLEN ETAL</b>	SHEET <b>12</b> OF
SURVEY SUPERVISOR	DATE 4-15-88 SCALE 1"=50'	<b>19</b>

081-181-09

88-02-01