

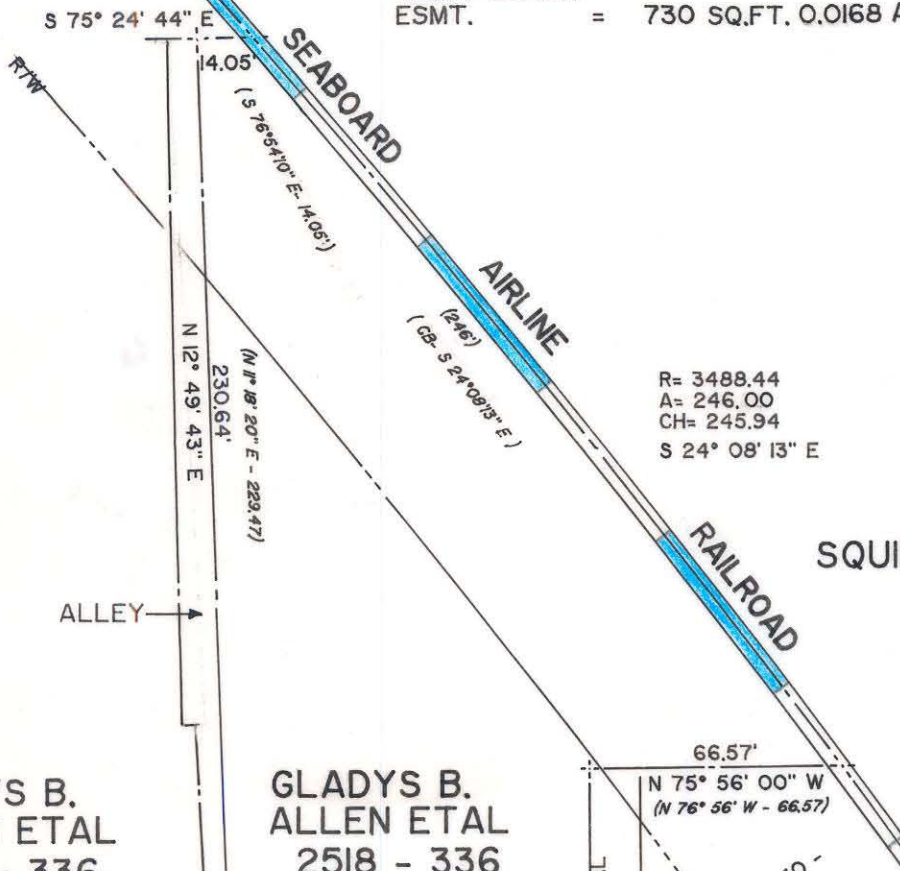

EVERETT L. HUNEYCUTT
4843 - 562

PARCEL AREA = 27937 SQ.FT. 0.6414 AC BY DEED
LESS TAKEN = 413 SQ.FT. 0.0095 AC
REMAINING = 27524 SQ.FT. 0.6319 AC
TEMP. CONST. ESMT. = 730 SQ.FT. 0.0168 AC



R= 3488.44
A= 246.00
CH= 245.94
S 24° 08' 13" E

SQUIRES REALTY INC.
3089 - 253

GLADYS B. ALLEN ETAL
2518 - 336

GLADYS B. ALLEN ETAL
2518 - 336

MAGGIE J. SALEM HEIRS
BY WILL

GEORGE HOUSIADAS &
VASILIOS HOUSIADAS
5185 - 766

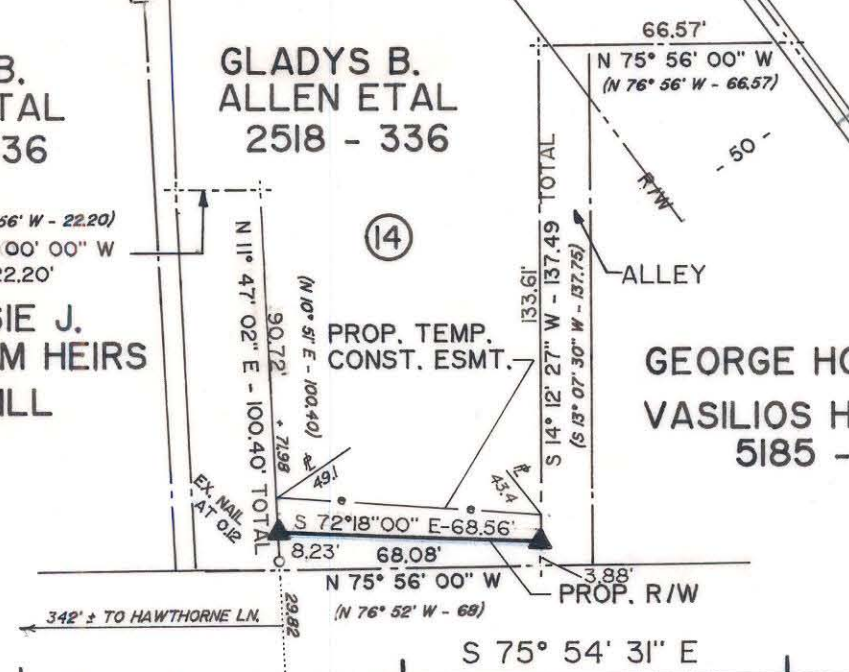

CENTRAL AVENUE

S 75° 54' 31" E

- L - 60 ± R/W

25+00

26+00

LAMAR AVE - Y-4
26+63.1 POT-L-4
0+00 - Y-4 POT

27+00

NOTE: Property corners shown circled were located by actual survey. Bearings and distances shown in parenthesis are based on deed information. Bearings are based on

Map Book 6 Page 100

This map was prepared for the purpose of right-of-way or easement acquisition only, and is not intended to be a boundary survey of the property shown.

This plat was prepared under my supervision *Timothy A. Rudolph*
Timothy A. Rudolph, R.L.S.

N.C. Reg. Surveyor No. L-2666

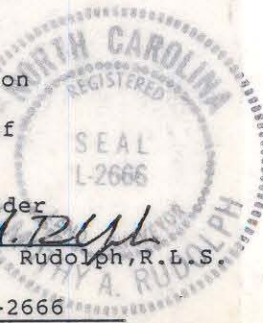

map not prepared for recordation as per GS 47-30
PARCEL ID # 081 - 181 - 11

CHARLOTTE ENGINEERING DEPARTMENT		
REVISIONS 6-30-88 R/W/ESMT.	PROPOSED R/W CENTRAL AVE./HAWTHORNE LN. INTERSECTION	JOB NO. 512-85-122
PROPERTY OF GLADYS B. ALLEN ETAL		FILE NO.
DRAWN BY DRT CHECKED BY TAR	DATE 4-15-88	SHEET 14 OF 19
SURVEY SUPERVISOR		SCALE 1"=50'