

State of North Carolina  
County of Mecklenburg

Review Officer of Mecklenburg County, certify that the map or plat to which this certification is affixed meets all statutory requirements for recording.

*CEAIG S. LOUIS*  
Review Officer  
*[Signature]*  
Date *9/1/2000*

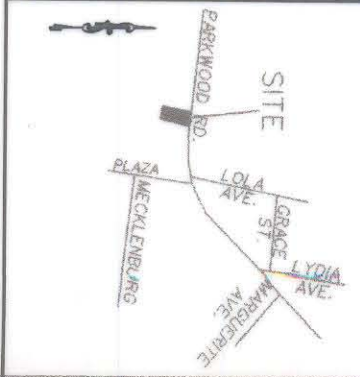

BRENDA BISHOP MCGEE  
PARCEL # 081-191-52  
D.B. 06349 PG. 108

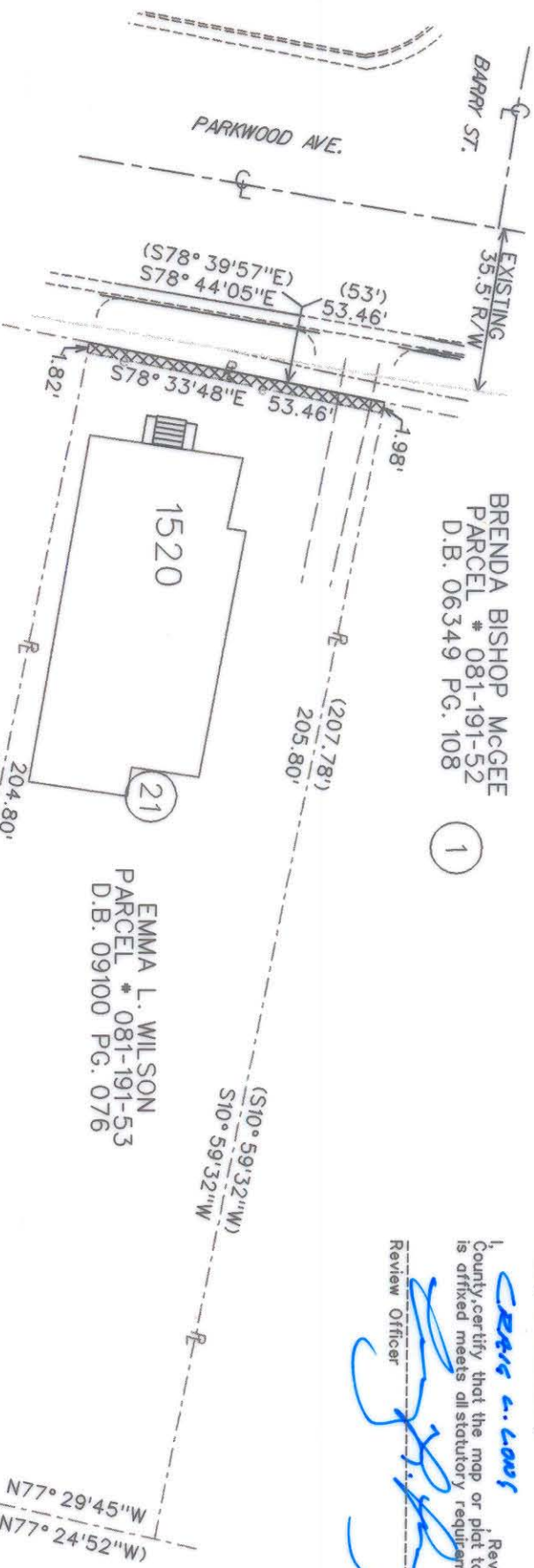

LEGEND

- IRON PIN FOUND
- IRON PIN SET
- TEMPORARY CONSTRUCTION EASEMENT
- EXISTING PROPERTY LINE
- EXISTING RIGHT OF WAY EASEMENT LINE
- TEMPORARY CONSTRUCTION EASEMENT LINE
- EXISTING CENTER LINE
- EXISTING CURB, GUTTER & EDGE OF PAVEMENT
- PROPOSED CURB, GUTTER & EDGE OF PAVEMENT
- PROPOSED NEW RIGHT OF WAY
- LOT NUMBER

PREPARED BY:  
NOVA DIGITAL SYSTEMS, INC.  
ENGINEERING DEPARTMENT  
3336 PLEASANT ROAD  
FORT MILL, SC 29715  
704-527-5816 & 803-548-5927

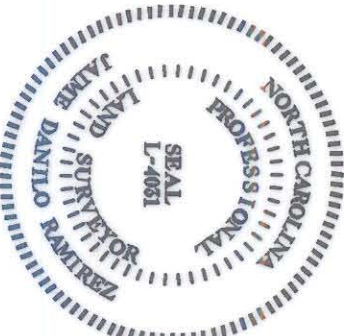

I, J. DANILLO RAMIREZ, CERTIFY THAT THIS PLAT WAS PREPARED UNDER MY SUPERVISION AND THAT THE PLAT WAS PREPARED FOR THE PURPOSE OF ACQUISITION AND EASEMENTS ONLY AND IS NOT INTENDED TO BE A BOUNDARY SURVEY OF PROPERTY SHOWN.

SIGNED *[Signature]* J. DANILLO RAMIREZ  
DATE *04/20/2000*

JUDY D. MILLER  
PARCEL # 081-191-54  
D.B. 07166 PG. 567

EMMA L. WILSON  
PARCEL # 081-191-53  
D.B. 09100 PG. 076

NOTE:

- 1) BEARINGS AND DISTANCES SHOWN IN PARENTHESES ARE BASED ON RECORDED MAP INFORMATION.
- 2) TOTAL AREA 11,075.88 SQ FT(0.254 ACRE)
- 3) TEMPORARY CONSTRUCTION EASEMENT 101,69 SQ FT(0.002 ACRE)
- 4) AREA REMAINING 10,974.19 SQ FT(0.252 ACRE)

<p>CHARLOTTE ENGINEERING DEPARTMENT</p>		JOB NO. 2009
<p>PROPERTY OF EMMA L. WILSON LOT 21 1520 PARKWOOD AVENUE</p>		FILE NO.
<p>REVISIONS</p>	<p>PARKWOOD/PLAZA INTERSECTION IMPROVEMENT PROJECT PROJ NUM. 512-97-145</p>	SHEET 1
<p>DATE</p>	<p>DATE</p>	OF 1
<p>DRAWN BY</p>	<p>SURVEY SWR.</p>	