

81-191-53

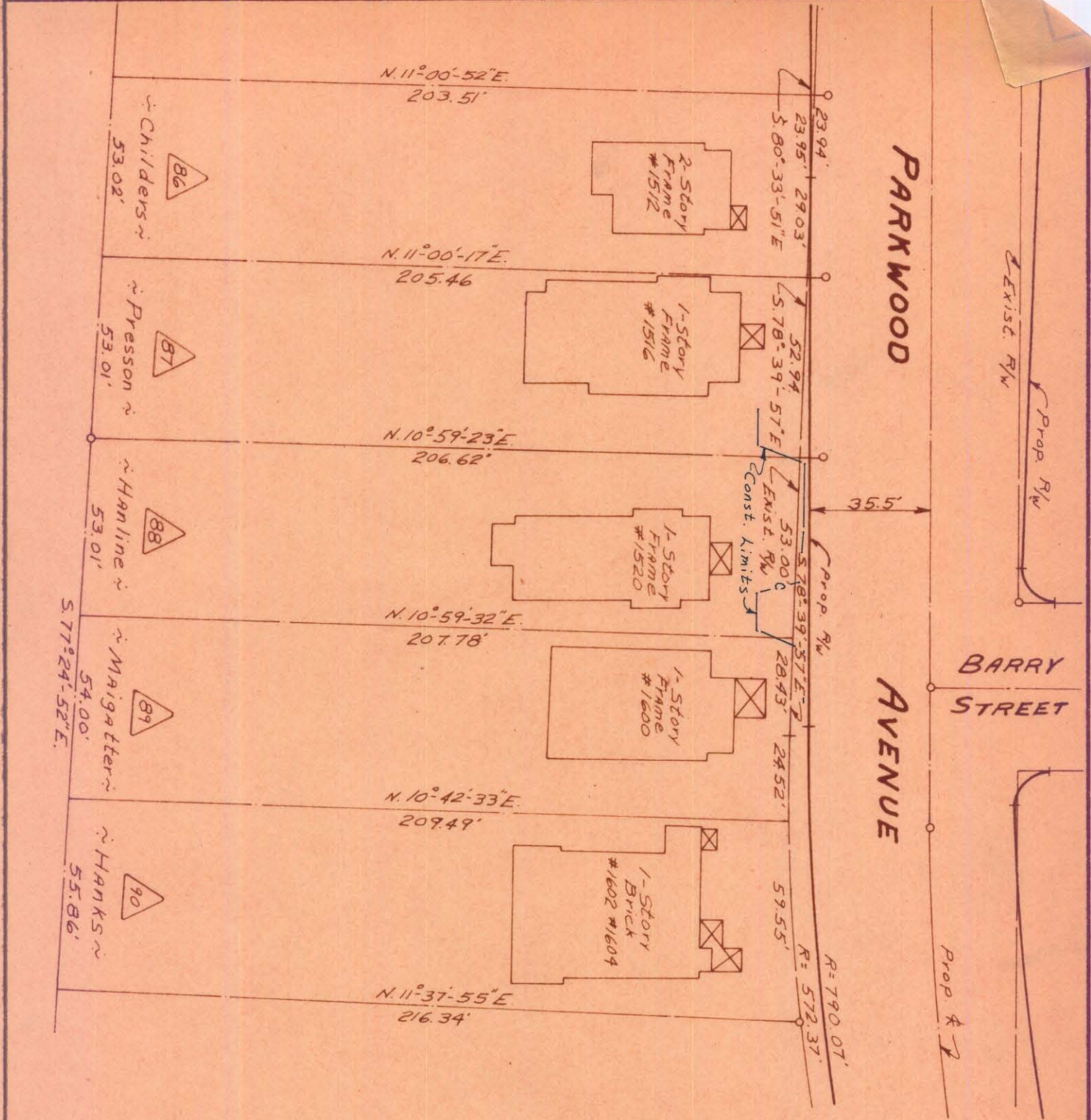

TOTAL AREA	10,980	Sq. Ft.
AREA TAKEN	Const. Emt. Over	Sq. Ft.
AREA REMAINING		Sq. Ft.

THIS PLAN WAS PREPARED BY THE ENGINEERING DEPARTMENT OF THE CITY OF CHARLOTTE, N.C. Reg. Engineer

*C.D. Pendley*  
#1659

NOTICE: Property owners shown circled were located by actual survey. Bearings and areas on Right-of-Way Maps By Ralph Whitehead & Assoc.

Approved by \_\_\_\_\_  
E/W Agent

CITY OF CHARLOTTE  
NORTH CAROLINA  
ENGINEERING DEPARTMENT

REVISIONS

PARKWOOD AVENUE  
WIDENING

Property Of  
*Ada Hanline*

DRAWN BY J.B.C.  
CHECKED BY J.Z.Z.  
CITY ENGINEER

DATE Nov. 1, 1969 SCALE 1"=40'

JOB NO. 513 68  
FILE NO. 479

SHEET 88 OF 98