

81-191-57

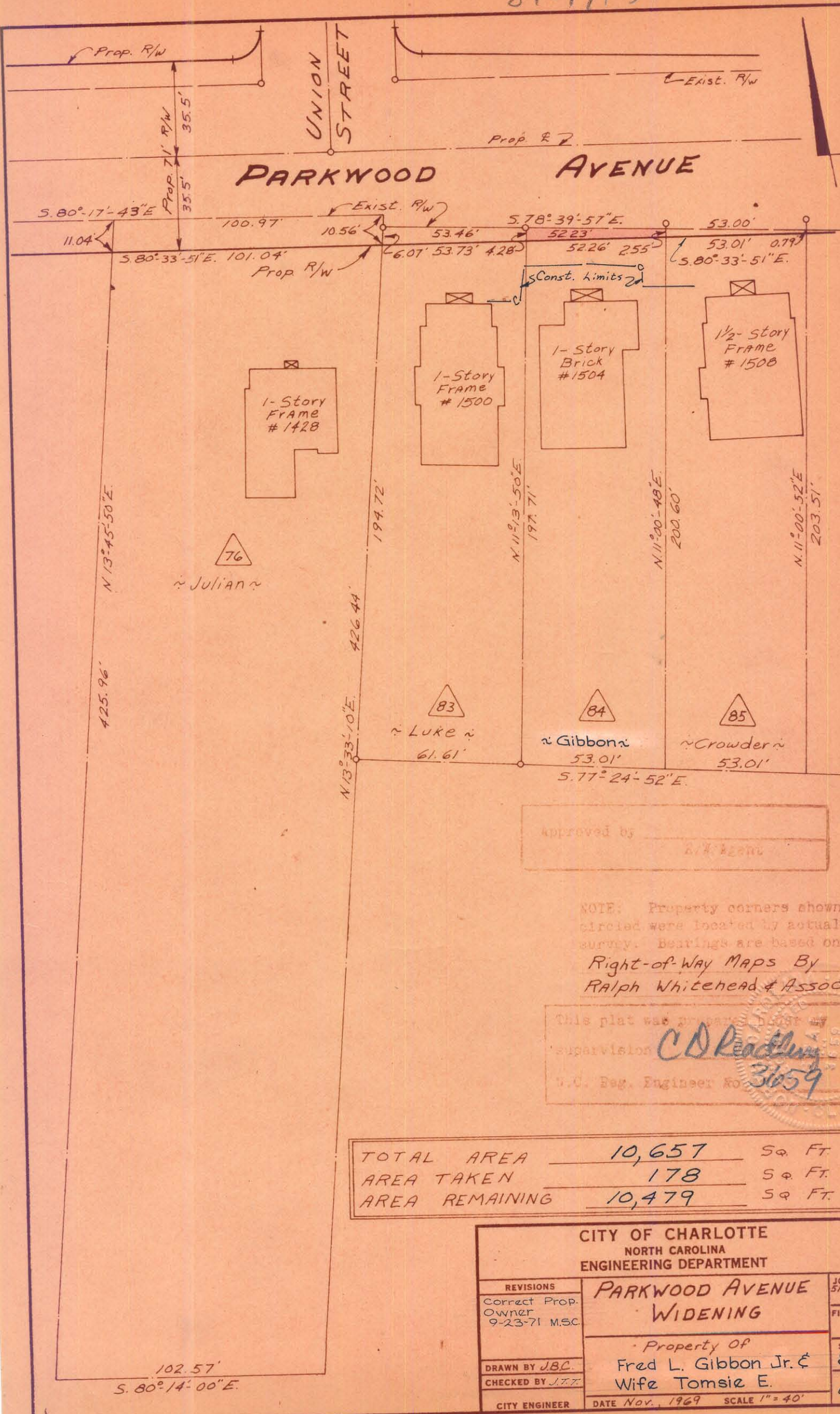

Approved by _____
R. J. [unclear]

NOTE: Property corners shown circled were located by actual survey. Bearings are based on Right-of-Way Maps By Ralph Whitehead & Assoc.

This plat was prepared under the supervision of *CD Reading*
 U.C. Reg. Engineer No. *3659*

TOTAL AREA	10,657	Sq. Ft.
AREA TAKEN	178	Sq. Ft.
AREA REMAINING	10,479	Sq. Ft.

CITY OF CHARLOTTE NORTH CAROLINA ENGINEERING DEPARTMENT		
REVISIONS	PARKWOOD AVENUE WIDENING	JOB NO. 573-68 479
Correct Prop. Owner 9-23-71 M.S.C.		FILE NO.
DRAWN BY JBC	Property Of Fred L. Gibbon Jr. & Wife Tomsie E.	SHEET 84
CHECKED BY J.T.T.		OF 98
CITY ENGINEER	DATE Nov., 1969	SCALE 1" = 40'