

81-191-60

Prop & 2

PARKWOOD

AVENUE

Prop 71' R/W
35.5' 35.5'

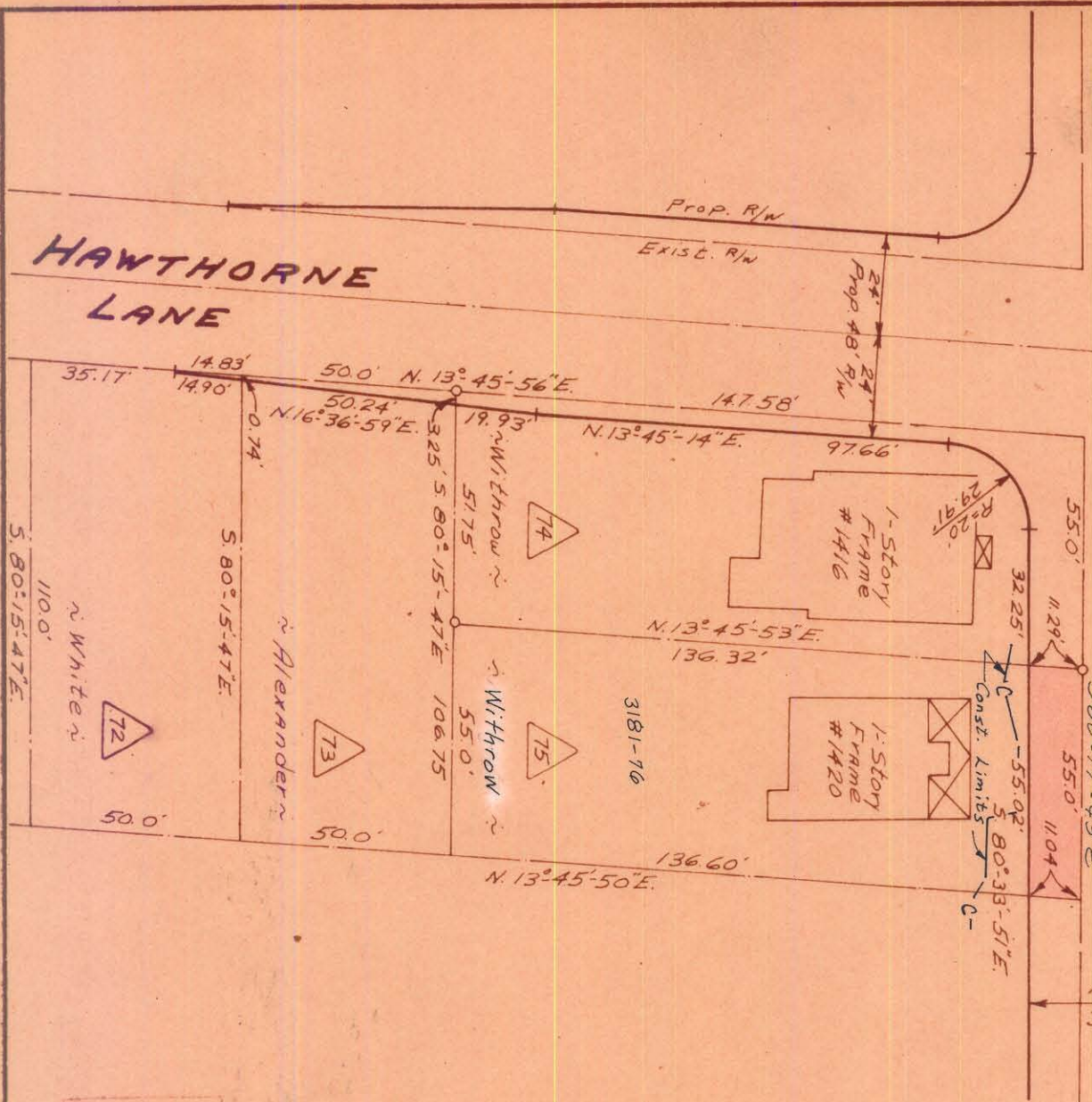

Approved by _____
R/W Agent

NOTES: Property corners shown
adjusted were located by actual
survey. Bearings are based on
Right-of-Way Maps By
Ralph Whitehead & Assoc.

TOTAL AREA	8,099	Sq. FT.
AREA TAKEN	612	Sq. FT.
AREA REMAINING	7,487	Sq. FT.

CITY OF CHARLOTTE
NORTH CAROLINA
ENGINEERING DEPARTMENT

PARKWOOD AVENUE
WIDENING

Property Of
Joe D. Withrow

REVISIONS	6/29/70 Ownership
DRAWN BY	J.B.C.
CHECKED BY	J.T.T.
CITY ENGINEER	
DATE	Nov. 1967
SCALE	1"=40'
JOB NO.	513-68
FILE NO.	477
SHEET	75
OF	98

THIS PLAN WAS PREPARED BY
SUPERVISOR
M. D. KAG, Engineer No. 3659
C. D. Rowland
3659