

81-191-01

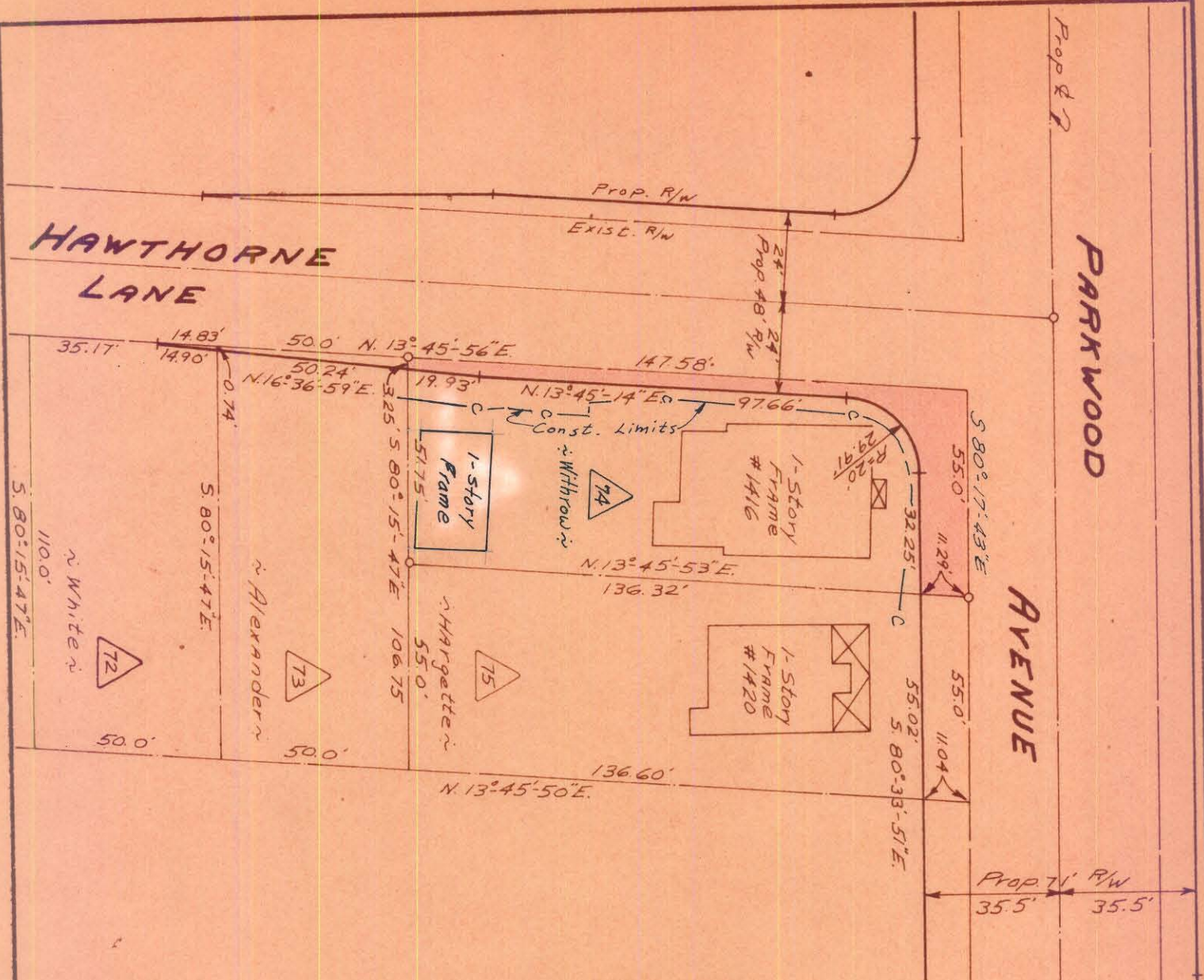

Approved by \_\_\_\_\_  
R/W Agent

TOTAL AREA	8,098	Sq. FT.
AREA TAKEN	1,263	Sq. FT.
AREA REMAINING	6,835	Sq. FT.

NOTE: Property corners shown divided were located by actual survey. Bearings are based on Right-of-Way Maps By Ralph Whitehead & Assoc.

CITY OF CHARLOTTE  
NORTH CAROLINA  
ENGINEERING DEPARTMENT

PARKWOOD AVENUE  
WIDENING

REVISIONS  
7-12-70 40956 Addition

DRAWN BY J.B.C.  
CHECKED BY J.T.T.  
CITY ENGINEER

Property of  
Joe D. Withrow  
& wife Florence

DATE Nov. 1969 SCALE 1"=40'

THIS PLAN WAS  
SUBMITTED BY  
N.E. Reg. Engineer 3659  
*C.D. Reading*

JOB NO. 513-68  
477  
FILE NO.

SHEET 74  
OF 98