

Prop & P

PARKWOOD

AVENUE

Prop W R/W 35.5'

HAWTHORNE LANE

Prop. R/W
EXISE. R/W

24'
Prop #8' R/W

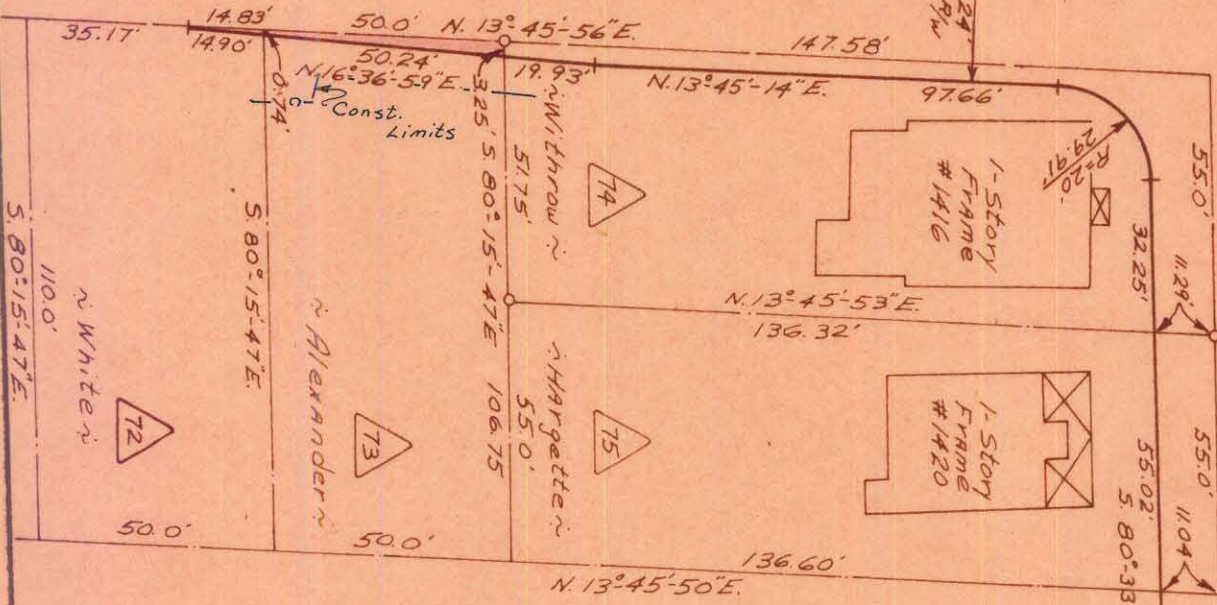

110.0' S. 80°15'47"E. n White n



5. 80°15'47"E.

n Alexander n



55.0' 106.75

n Hargett n



N. 13°45'53"E. 136.32'

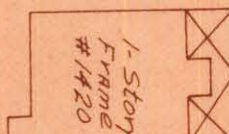

n Hawthorn n

50.0' N. 13°45'56"E. 147.58'

14.83' 14.90'

35.17'

50.24' N. 16°36'59"E. Const. Limits

THIS PLAN BEARING THE SURVEYING SUPERVISOR'S SIGNATURE

CD Reading

U.C. Reg. No. 31559

TOTAL AREA	5,486	Sq. Ft.
AREA TAKEN	100	Sq. Ft.
AREA REMAINING	5,386	Sq. Ft.

NOTE: Property corners shown circled were located by actual survey. Bearings are based on Right-of-Way Maps By Ralph Whitehead & Assoc.

Approved by _____
R/W Agent

CITY OF CHARLOTTE
NORTH CAROLINA
ENGINEERING DEPARTMENT

PARKWOOD AVENUE
WIDENING

Property Of
Margaret B. Alexander

REVISIONS

DRAWN BY J.B.C.
CHECKED BY J.T.Z.
CITY ENGINEER

DATE Nov. 1967 SCALE 1"=40'

JOB NO. 513-68
FILE NO. 479

SHEET 73 OF 98

81-191-62