

A-7-H-29

23RD ST.

60' EXISTING R/W

N. TRYON ST.

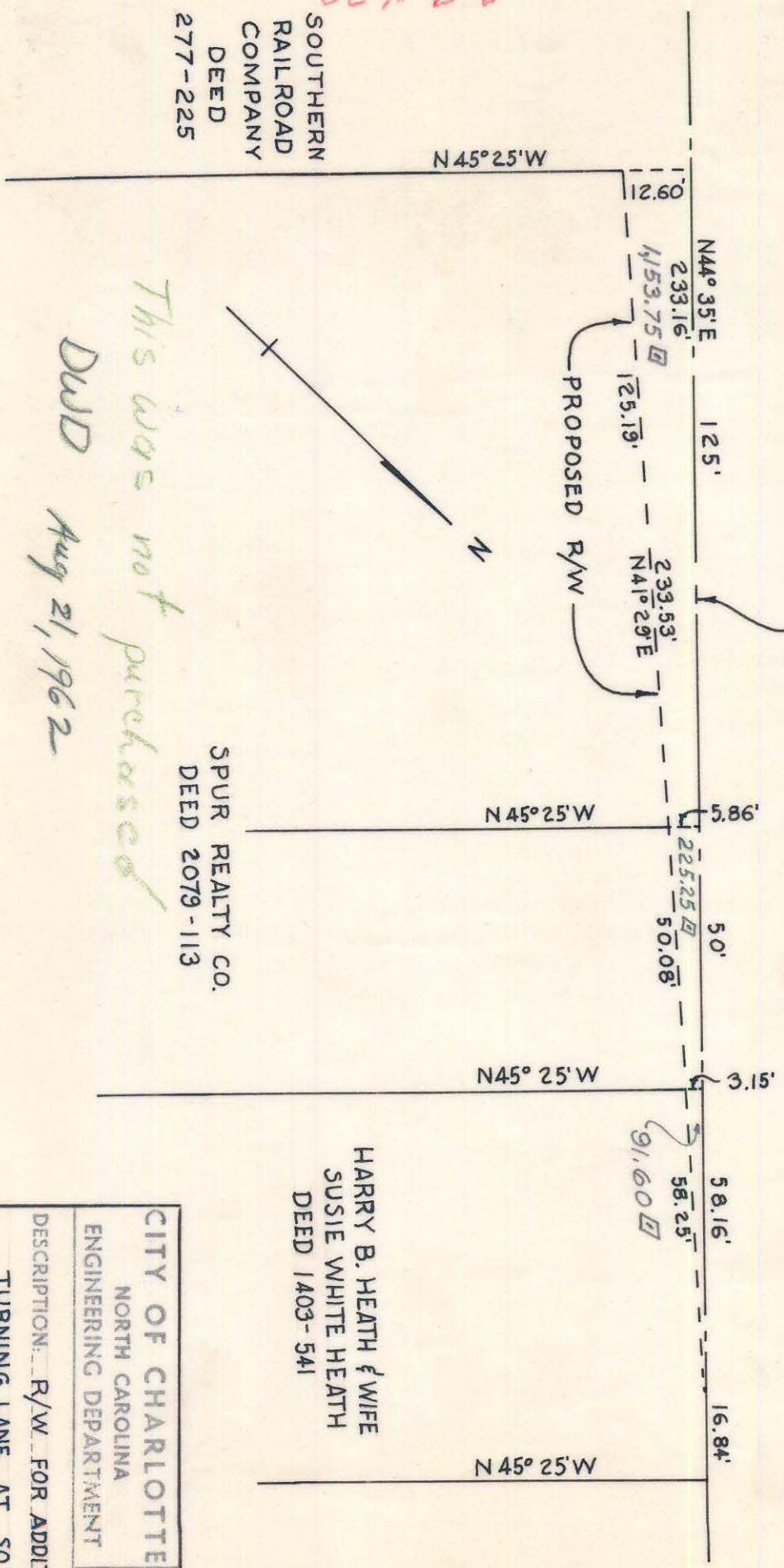

SOUTHERN RAILROAD COMPANY DEED 277-225

SPUR REALTY CO. DEED 2079-113

HARRY B. HEATH & WIFE SUSIE WHITE HEATH DEED 1403-541

This was not purchased DWD Aug 21, 1962

A-7-H-29

83-011

A-7-H-29

1090 # 10

CITY OF CHARLOTTE		SHEET NO.
NORTH CAROLINA		
ENGINEERING DEPARTMENT		
DESCRIPTION: R/W FOR ADDITIONAL		
TURNING LANE AT SO. RR		
STATION ON N. TRYON		
DATE: 2-28-62	SCALE: 1"=30'	
DRAWN BY: T.S.C. CITY ENGINEER: E.K.H. Cor.		