

This map was prepared for the purpose of right of way or easement acquisition only and it is not intended to be a boundary survey of the property shown.

NOTE: Property corners shown circled were located by actual survey. Bearings are based on North Carolina Grid System.

● EIP Symbol

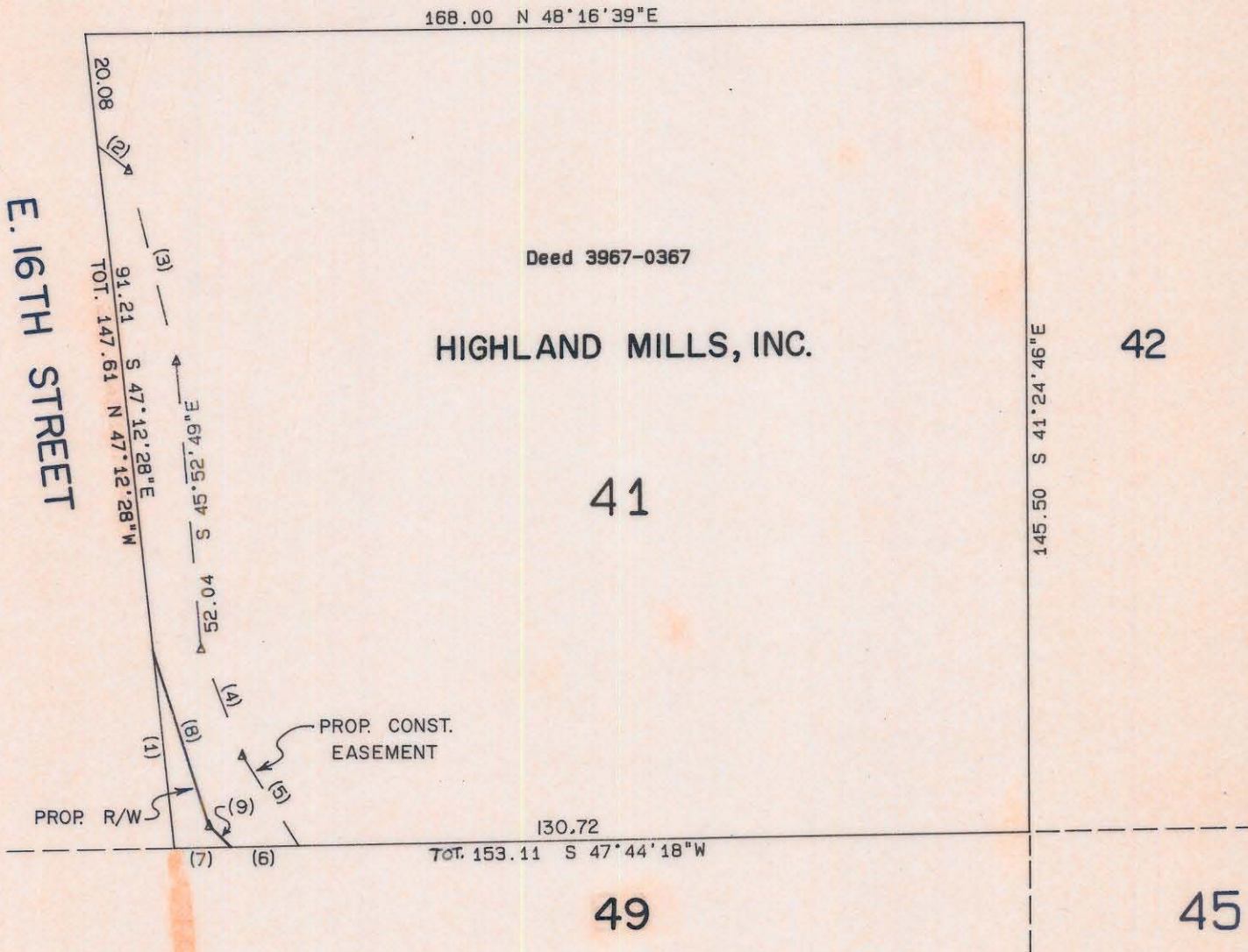
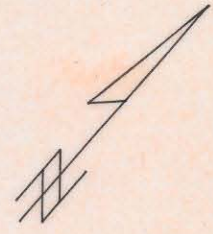

TOTAL AREA 23480 SF = 0.539 AC
 AREA TAKEN 142 SF = 0.003 AC
 REMAINING 23338 SF = 0.536 AC
 CONST EASM'T 1133 SF = 0.026 AC

TANGENT TABLE

NO.	DISTANCE	BEARING
1	36.32	N 47°12'28\"W
2	7.07	N 86°55'02\"E
3	35.49	S 54°56'29\"E
4	20.62	S 62°07'08\"E
5	19.32	S 72°49'14\"E
6	12.12	S 47°44'18\"W
7	10.27	S 47°44'18\"W
8	33.48	S 58°43'24\"E
9	5.65	S 86°06'09\"E



Seal L-2632 12-10-85
 This plat was prepared under my supervision.
 N. C. Reg. Surveyor No. 1-2632

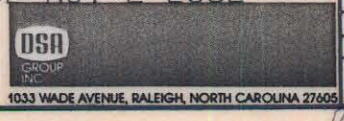

CHARLOTTE ENGINEERING DEPARTMENT		JOB NO.
REVISIONS 1-16-86 <i>JWA</i>	PARKWOOD AVENUE EXTENSION	FILE NO.
DRAWN BY	PROPERTY OF HIGHLAND MILLS INC.	SHEET
CHECKED BY <i>JWA</i>	DATE 11-15-85	OF
CITY ENGINEER	SCALE 1"=30'	

0837011-25