

60' R/W

# N. TRYON STREET

NORTH BASED ON DEED 4288-839

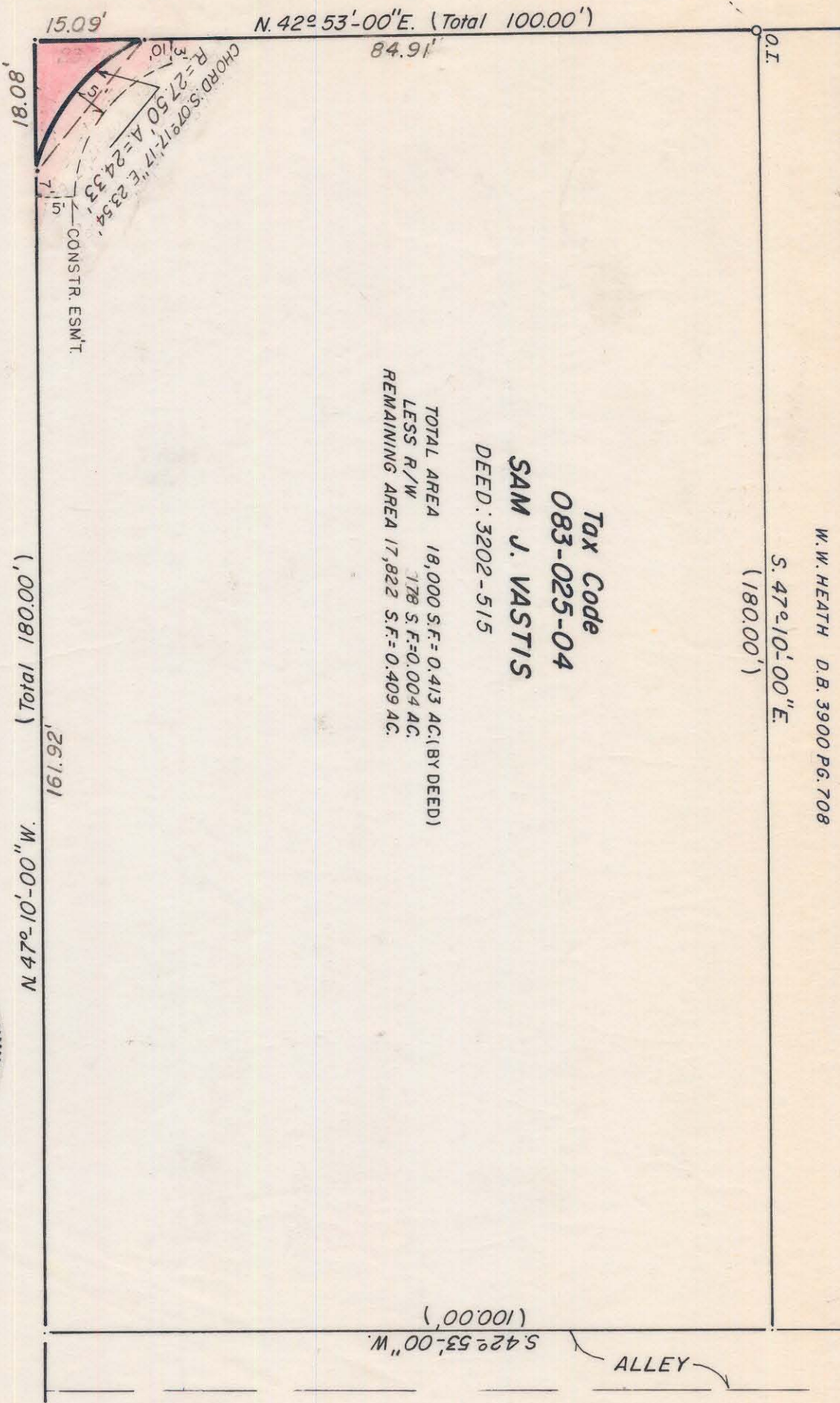

W. W. HEATH D.B. 3900 PG. 708

S. 47° 10' 00" E. (180.00')

Tax Code  
**083-025-04**  
**SAM J. VASTIS**  
 DEED: 3202-515

TOTAL AREA 18,000 S.F. = 0.413 AC. (BY DEED)  
 LESS R/W 178 S.F. = 0.004 AC.  
 REMAINING AREA 17,822 S.F. = 0.409 AC.

This map was prepared for the purpose of right of way or easement acquisition only, and is not intended to be a boundary survey of the property shown.

This plat was prepared under my supervision *R. Dennis Smith*  
 N. C. Reg. Surveyor No. L-1482

NOTE: Property corners shown circled and distances shown in parenthesis are based on deed information.



<p><b>CHARLOTTE</b> ENGINEERING DEPARTMENT</p>		JOB NO. 512-87-323 FILE NO.
REVISIONS	R/W TO BE ACQUIRED BY THE <b>CITY OF CHARLOTTE</b> PROPERTY OF <b>SAM J. VASTIS</b>	SHEET 2 OF 2
DRAWN BY M.S. CHECKED BY R.L.B. <i>R. Dennis Smith</i> Survey Supvr.	DATE FEB. 15, 1988 SCALE 1" = 20'	