

83-042-05

E. TWENTY-FIRST STREET

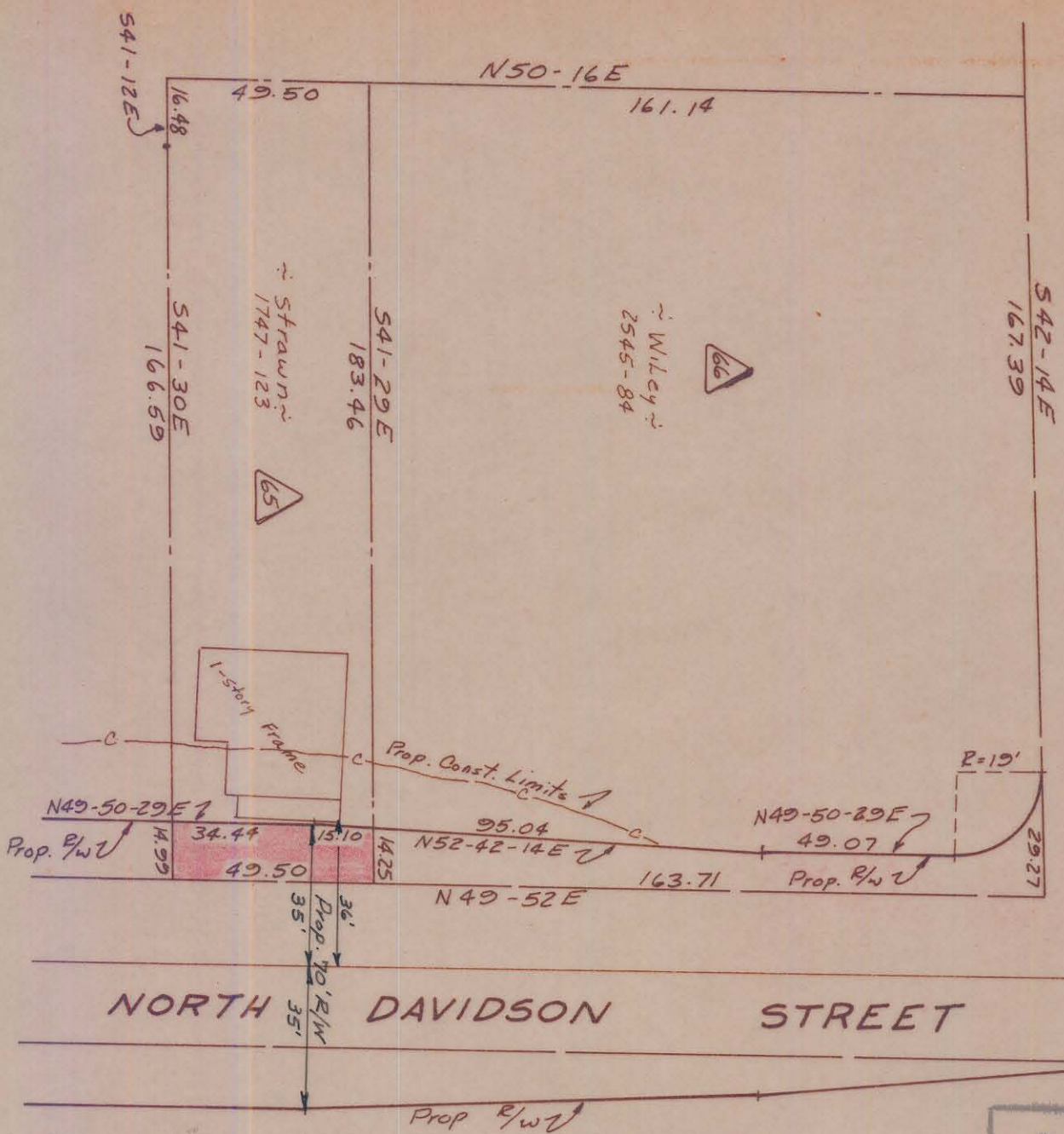

Approved by _____
R/W Agent

This plat was prepared under my supervision
C D Peabody
N.C. Reg. Engineer No. 3654

NOTE: Property corners shown circled were located by actual survey. Bearings are based on Right-of-Way Maps By Ralph Whitehead & Assoc.

Total Area	9,800	Sq. Ft.
Area Taken	731	Sq. Ft.
Area Remaining	9,063	Sq. Ft.

CITY OF CHARLOTTE NORTH CAROLINA ENGINEERING DEPARTMENT		JOB NO. 513-68
REVISIONS	Belmont Neighborhood Improvement Project	FILE NO. 472
DRAWN BY <i>C.H.H.</i>	Property Of	SHEET 62
CHECKED BY <i>J.H.Z.</i>	Harvey S. Strawn & wife Betty C.	OF 118
CITY ENGINEER	DATE <i>Aug 1962</i>	SCALE <i>1"=40'</i>