

83-043-11

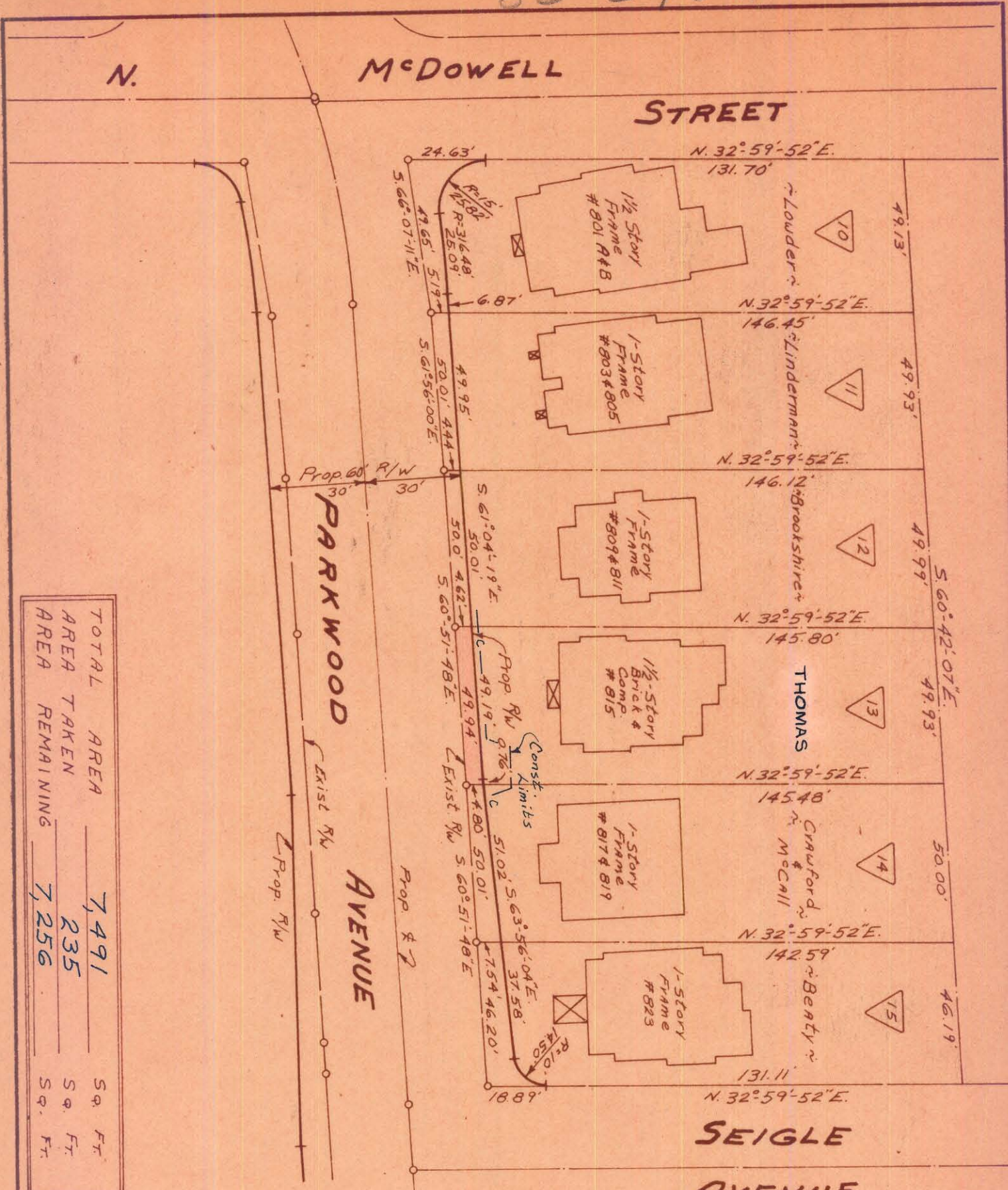

TOTAL AREA	7,491	Sq. Ft.
AREA TAKEN	235	Sq. Ft.
AREA REMAINING	7,256	Sq. Ft.

CITY OF CHARLOTTE NORTH CAROLINA ENGINEERING DEPARTMENT		JOB NO. _____
PARKWOOD AVENUE WIDENING		FILE NO. 5/3-68 479
PROPERTY OF JAMES GARLAND THOMAS	DRAWN BY J.B.C. CHECKED BY J.T.T. CITY ENGINEER	SHEET 13 OF 98
REVISIONS CORRECT PROP. OWNER, J.T.M.S.C. OWNER CHANGE 3-72 R.L.B.	DATE Nov. 1, 1969 SCALE 1"=40'	

This plat was prepared under the supervision of
C.D. Radcliff
 P.E., Reg. Engineer No. 3659

NOTE: Property corners shown dropped were located by actual survey. Bearings are based on Right-of-Way Maps By Ralph Whitehead & Assoc.

Approved by _____
 R/W Agent