

ACQUISITION BY CITY  
RECORDED IN DEED BOOK

17217-709  
DATE 05/19/2004

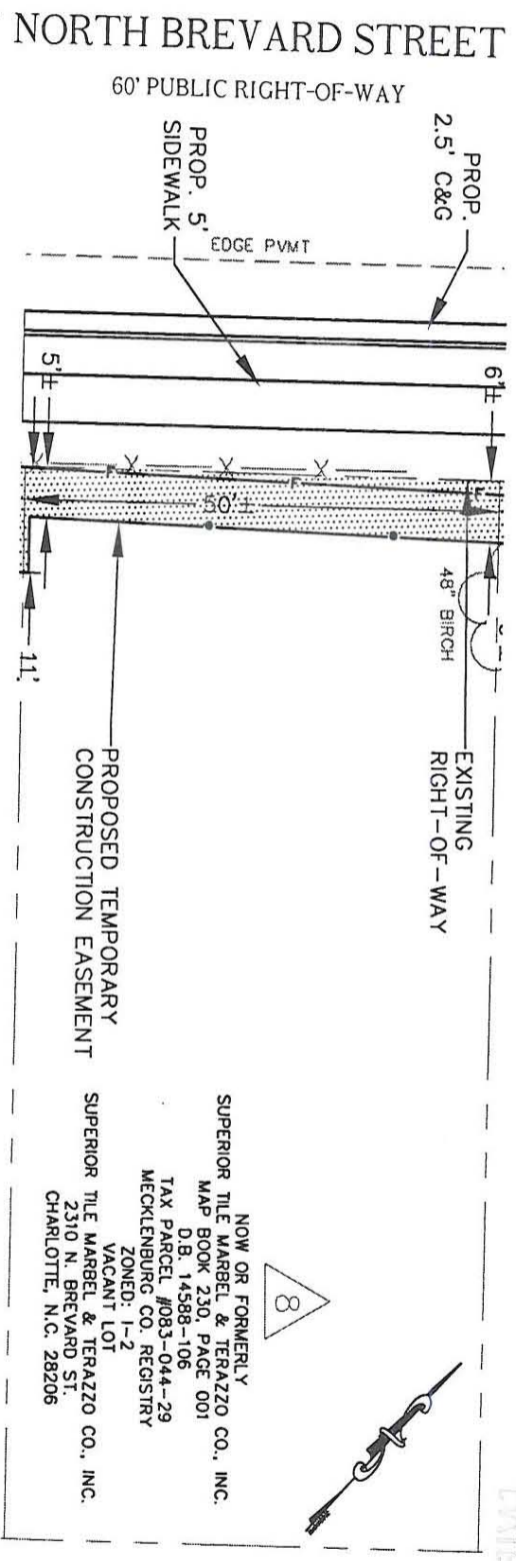

8  
NOW OR FORMERLY  
SUPERIOR TILE MARBEL & TERAZZO CO., INC.  
MAP BOOK 230, PAGE 001  
D.B. 14588-106  
TAX PARCEL #083-044-29  
MECKLENBURG CO. REGISTRY  
ZONED: 1-2  
VACANT LOT  
SUPERIOR TILE MARBEL & TERAZZO CO., INC.  
2310 N. BREVARD ST.  
CHARLOTTE, N.C. 28206

- 1) TOTAL AREA = ±5,522 SQ. FT.
- 2) TEMPORARY CONSTRUCTION EASEMENT = ±292 SQ. FT.

**LEGEND**

- Temporary Construction Easement .....
- Temporary Construction Easement .....
- Existing Edge of Pavement .....
- Existing Property Line .....



**Note:**

This map is not a certified survey and has not been reviewed by a local government agency for compliance with any applicable land development regulations.

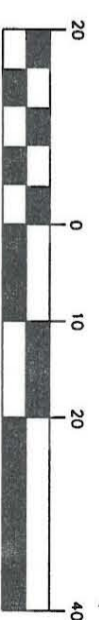

GRAPHIC SCALE

**CHARLOTTE**  
ENGINEERING & PROPERTY  
MANAGEMENT

SUPERIOR TILE MARBEL  
& TERAZZO CO., INC.  
2310 N. BREVARD ST.  
CHARLOTTE, N.C. 28206

512-02-047	1" = 20'	015016\037\CADD\015016037PLATS.DWG
JOB NO. SS	SCALE	CAD FILE PATH
PREPARED BY	DATE	
	09/23/03	

**Kimley-Horn  
and Associates, Inc.**  
© 2003  
4601 CHARLOTTE PARK DR., STE 350  
Charlotte, North Carolina 28217  
TEL: (704) 333-5131  
FAX: (704) 333-0845

083-044-29