

This map was prepared for the purpose of right of way or easement acquisition only, and is not intended to be a boundary survey of the property shown.

NOTE: Property corners shown circled were located by actual survey. Bearings are based on MAP BOOK 1166 PAGE 609

Stern Realty Co.

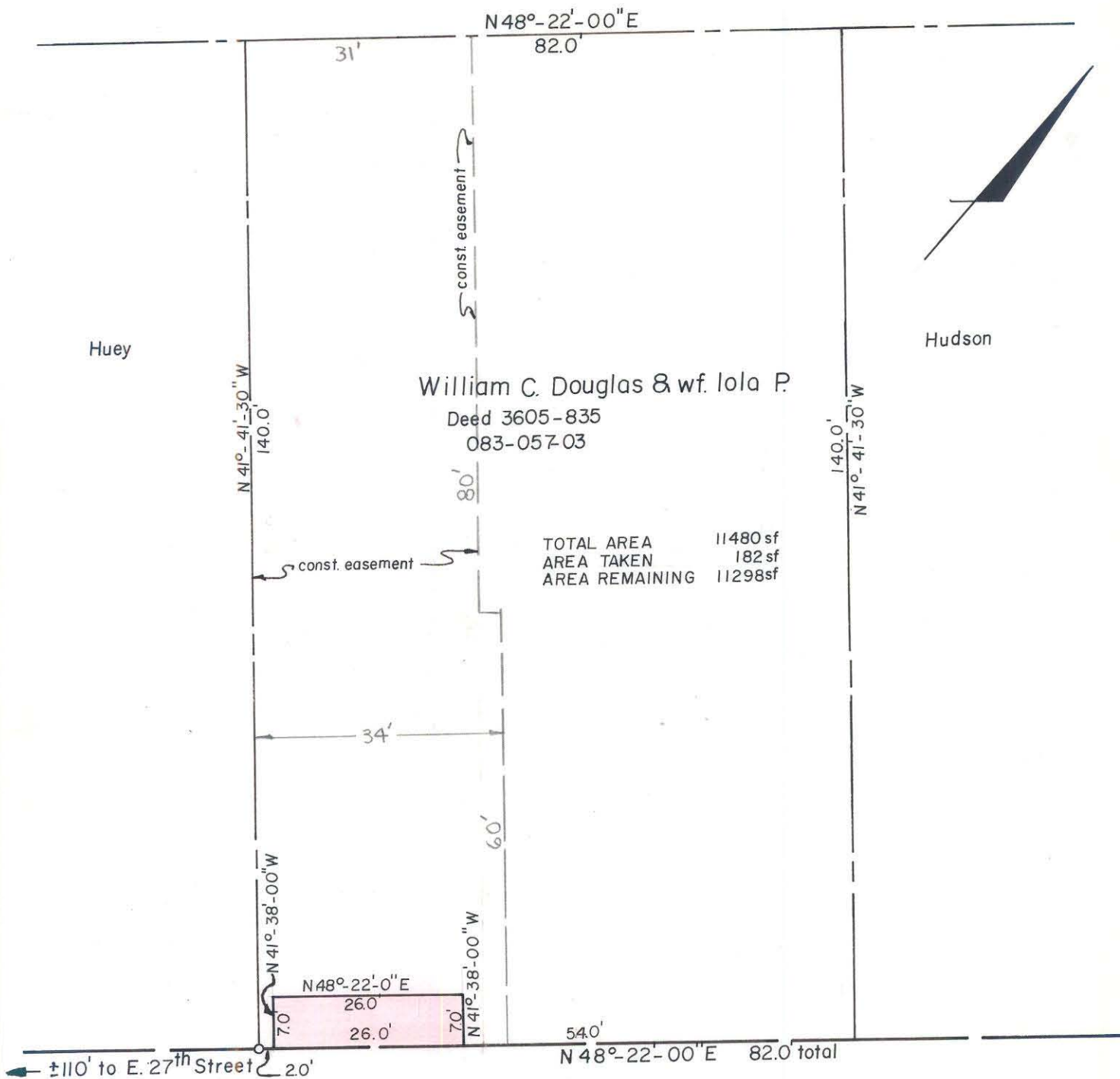

TOTAL AREA 11480 sf
 AREA TAKEN 182 sf
 AREA REMAINING 11298 sf

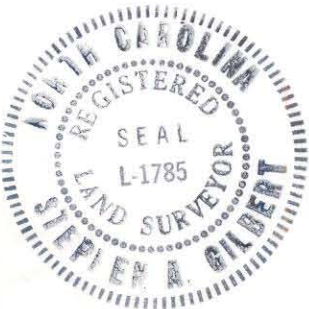

PINCKNEY AVENUE

This plat was prepared under my supervision *Stephen A. Gilbert*

N. C. Reg. Surveyor No. L-1785

CITY OF CHARLOTTE
 NORTH CAROLINA
 DEPARTMENT OF PUBLIC WORKS
 ENGINEERING DIVISION

REVISIONS	PROPOSED DRAINAGE EASM'T. PINCKNEY AVENUE	JOB NO. 512-78-120
2-20-79 Iron Added	PROPERTY OF WILLIAM C. DOUGLAS & wf IOLA P.	FILE NO.
DRAWN BY DBM		SHEET 2
CHECKED BY <i>SB</i>		OF 3
CITY ENGINEER	DATE 7-25-78 SCALE 1" = 20'	