

This map was prepared for the purpose of right of way or easement acquisition only, and is not intended to be a boundary survey of the property shown.

NOTE: Property corners shown circled were located by actual survey. Bearings are based on MAP BOOK 1166 PAGE 471

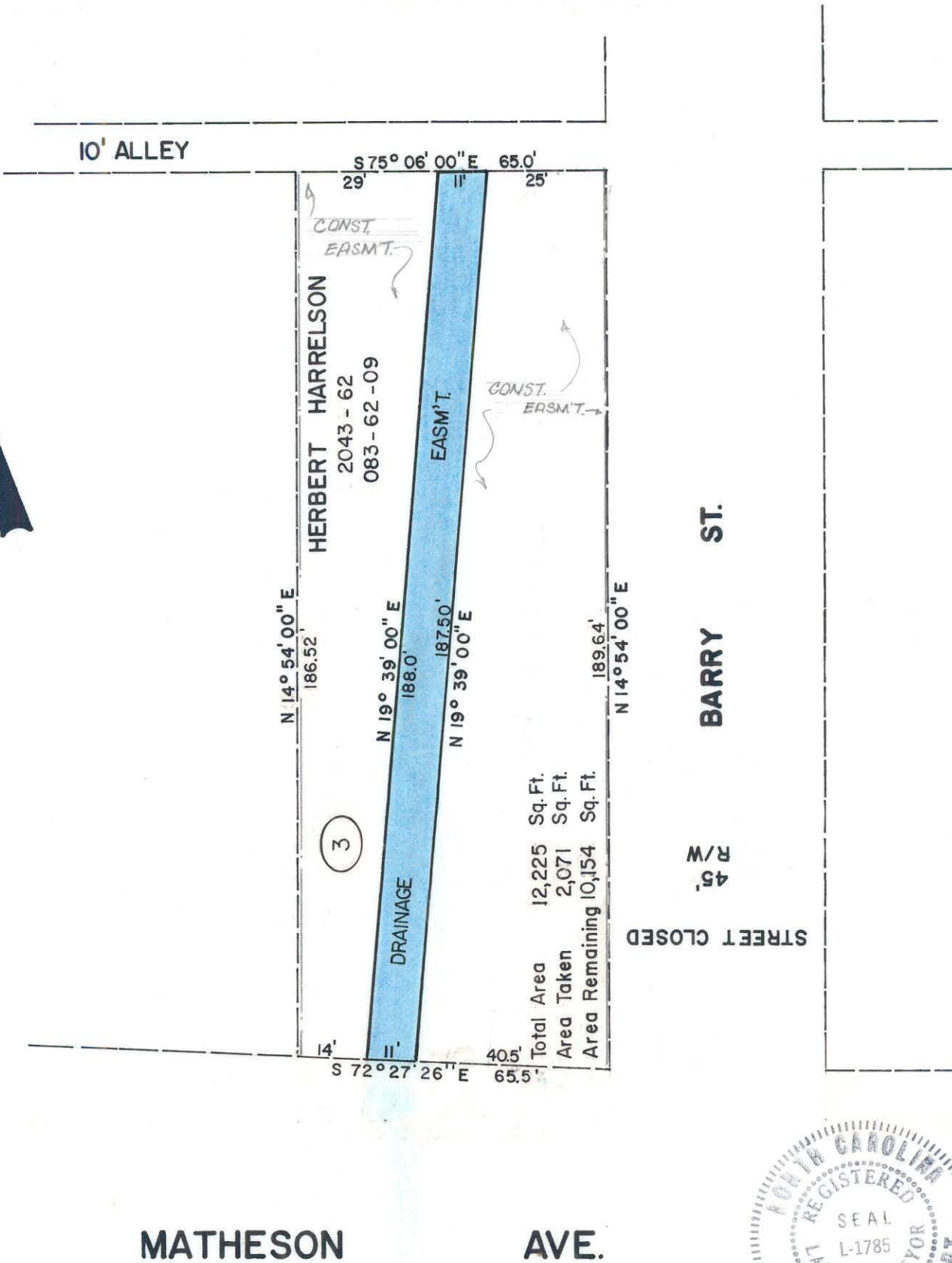

Total Area 12,225 Sq. Ft.
 Area Taken 2,071 Sq. Ft.
 Area Remaining 10,154 Sq. Ft.

STREET CLOSED

45' R/W



MATHESON AVE.

This plat was prepared under my supervision Stephen A. Gilbert
 N. C. Reg. Surveyor No. L-1785

CITY OF CHARLOTTE NORTH CAROLINA DEPARTMENT OF PUBLIC WORKS ENGINEERING DIVISION		
REVISIONS REVISED CONST. EASMT. 3/15/78 H.W.	PROPOSED DRAINAGE EASM'T. NORTH CHARLOTTE COMMUNITY DEVELOPMENT	JOB NO. 512-75 106 FILE NO.
DRAWN BY H.W. CHECKED BY SG CITY ENGINEER	PROPERTY OF HERBERT HARRELSON	SHEET 3 OF 4
DATE AUGUST 18, 1977 SCALE 1" = 30'		