

NOTE : PREPARED FROM RALPH WHITEHEAD & ASSOC. MAPS OF E. 30TH. STREET

This plat was prepared under my supervision
R.B. Gillis
 N.C. Reg. Engineer No. 4343

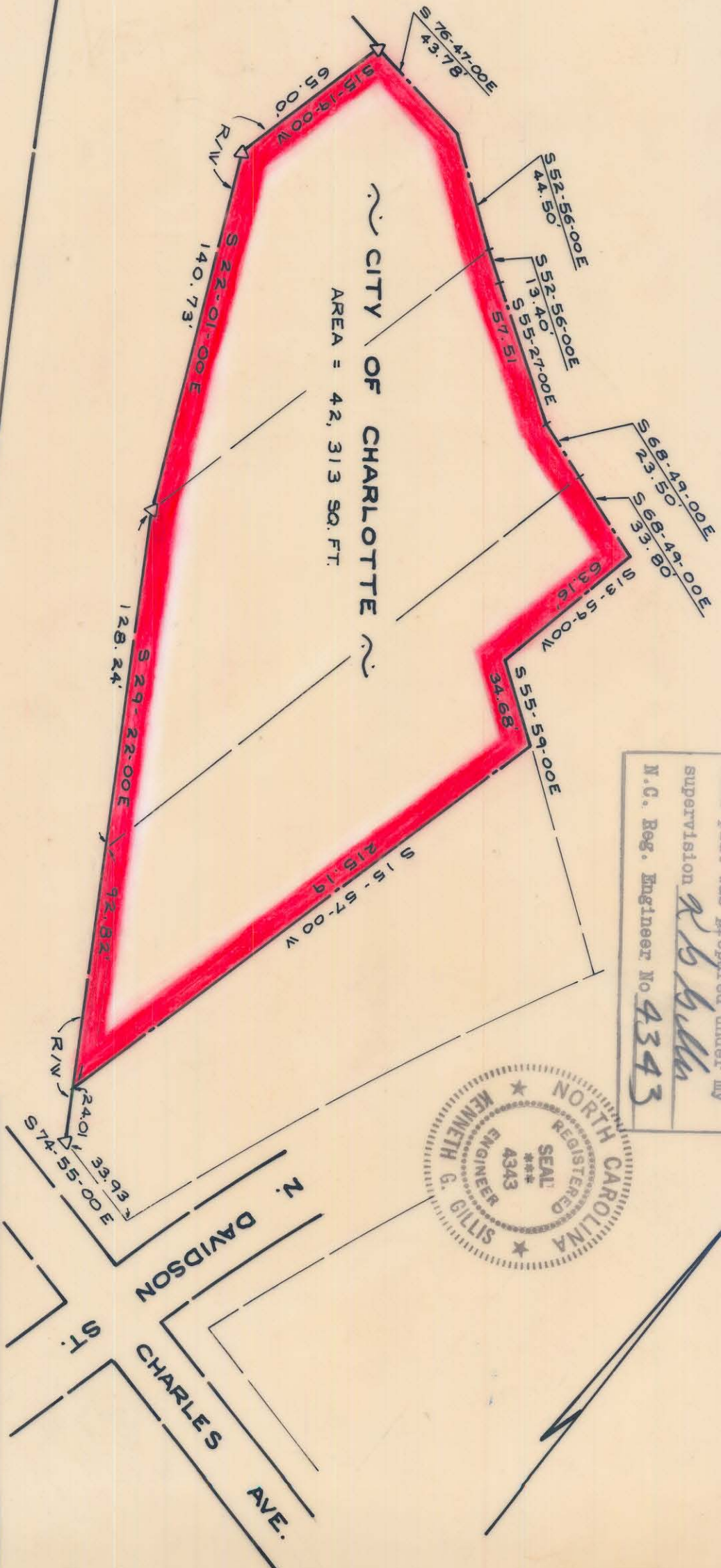

EAST 30TH. STREET

N. DAVIDSON ST.
 CHARLES AVE.

CITY OF CHARLOTTE NORTH CAROLINA ENGINEERING DEPARTMENT		JOB NO.
REVISIONS	511-519 - 525	FILE NO.
DRAWN BY R.L.B.	EAST 30TH. STREET	SHEET
CHECKED BY J.Z.T.	CITY OF CHARLOTTE	1
CITY ENGINEER	DATE Feb. 1972	SCALE 1" = 50'

83-068-09

11-30