

83-87-04/50



This plat was prepared under my supervision *Stephen A. Gilbert*
 N. C. Reg. Surveyor No. L-1785

| | | |
|---|---|-------------------------------|
| CITY OF CHARLOTTE NORTH CAROLINA DEPARTMENT OF PUBLIC WORKS ENGINEERING DIVISION | | JOB NO. 512-75 FILE NO. |
| REVISIONS | PROPOSED DRAINAGE EASM'T. NORTH CHARLOTTE COMMUNITY DEVELOPMENT | SHEET 1 |
| DRAWN BY: HW CHECKED BY: SCG CITY ENGINEER | PROPERTY OF THIRTY FIFTH STREET CHURCH of GOD | OF 2 |
| DATE: AUGUST 18, 1977 SCALE 1" = 40' | | |

N. McDOWELL ST.

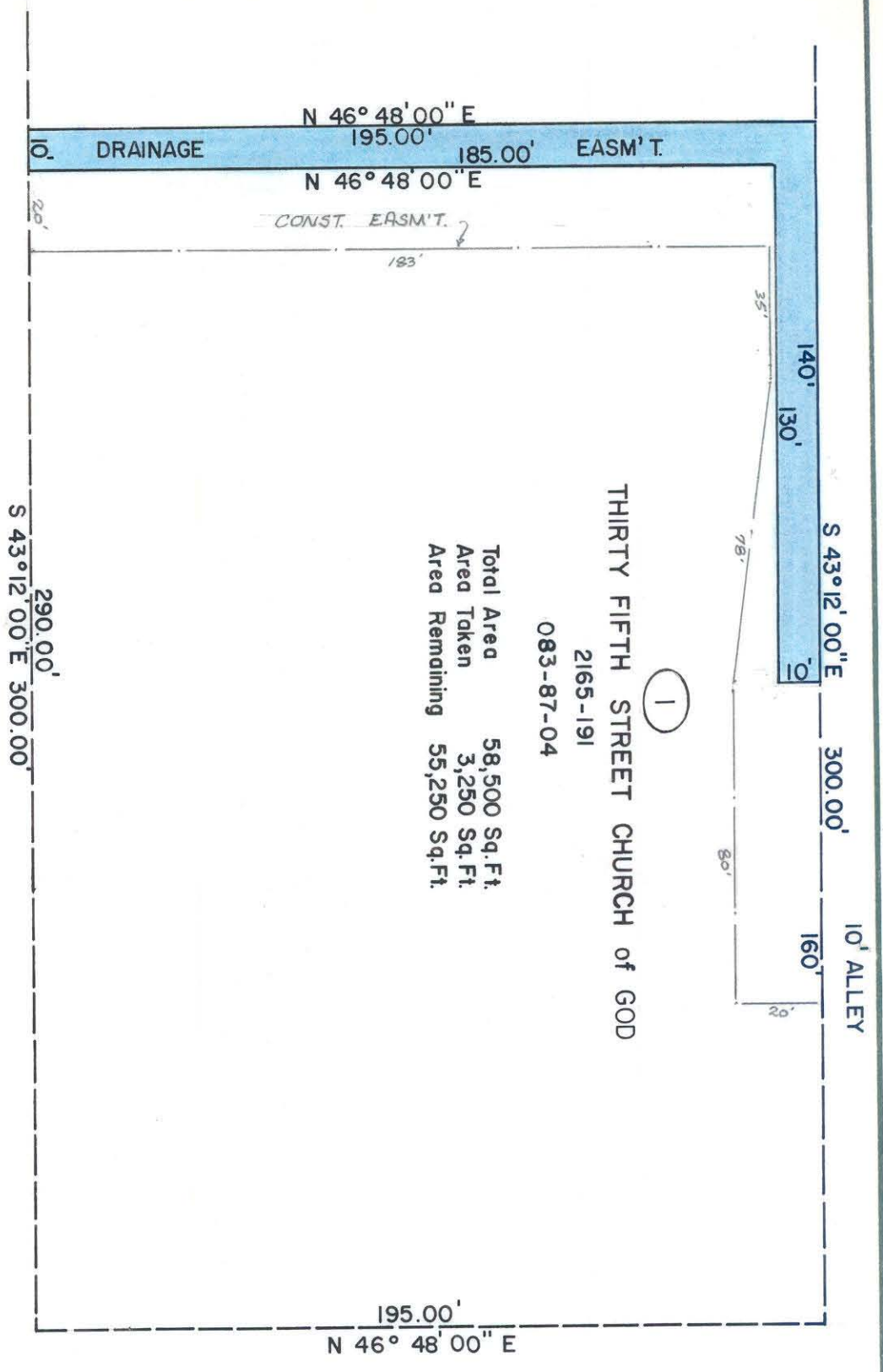

THIRTY FIFTH STREET CHURCH of GOD
 2165-191
 083-87-04

Total Area 58,500 Sq. Ft.
 Area Taken 3,250 Sq. Ft.
 Area Remaining 55,250 Sq. Ft.

This map was prepared for the purpose of right of way or easement acquisition only, and is not intended to be a boundary survey of the property shown.

NOTE: Property corners shown circled were located by actual survey. Bearings are based on MAP BOOK 6 PAGE 905