

PEGRAM STREET

PARK WOOD AVENUE

UMSTEAD STREET

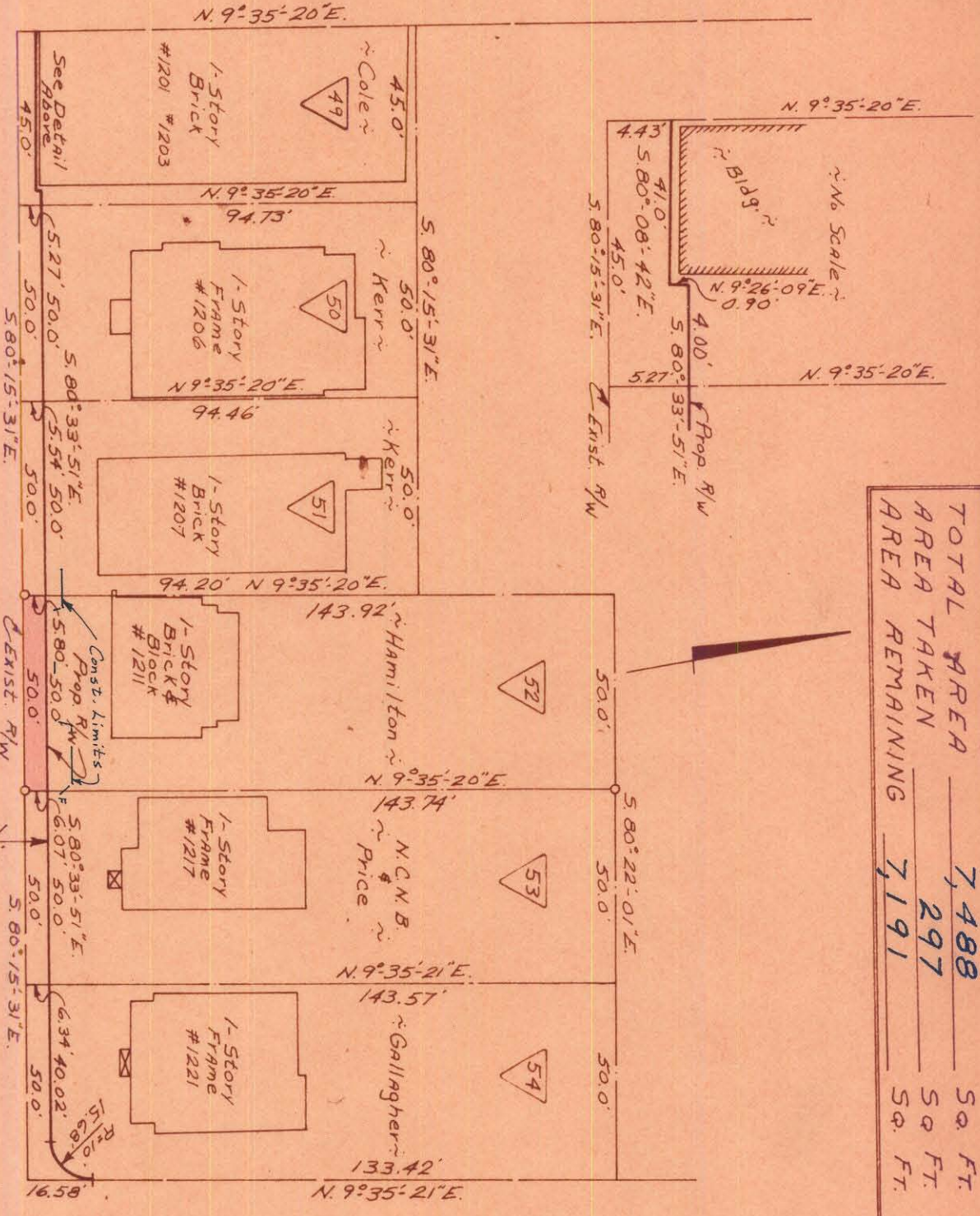

TOTAL AREA	7,488	Sq. Ft.
AREA TAKEN	297	Sq. Ft.
AREA REMAINING	7,191	Sq. Ft.

Approved by _____
R/W Agent

NOTE: Property corners shown circled were located by actual survey. Bearings are based on Right-of-Way Maps By Ralph Whitehead & Assoc.

This plat was prepared under my supervision
N.C. Reg. Engineer No. 3657
C. D. Spackman



CITY OF CHARLOTTE
NORTH CAROLINA
ENGINEERING DEPARTMENT

PARK WOOD AVENUE
WIDENING

Property of
Lemuel C. Hamilton, Jr.
& wife Bessie

DATE Nov., 1969 SCALE 1" = 40'

REVISIONS	
DRAWN BY JBC.	
CHECKED BY JTT	
CITY ENGINEER	

JOB NO. 52,469
FILE NO. 479
SHEET 52 OF 98

083-091-12