

PEGRAM STREET

N. 9° 35' 20" E.

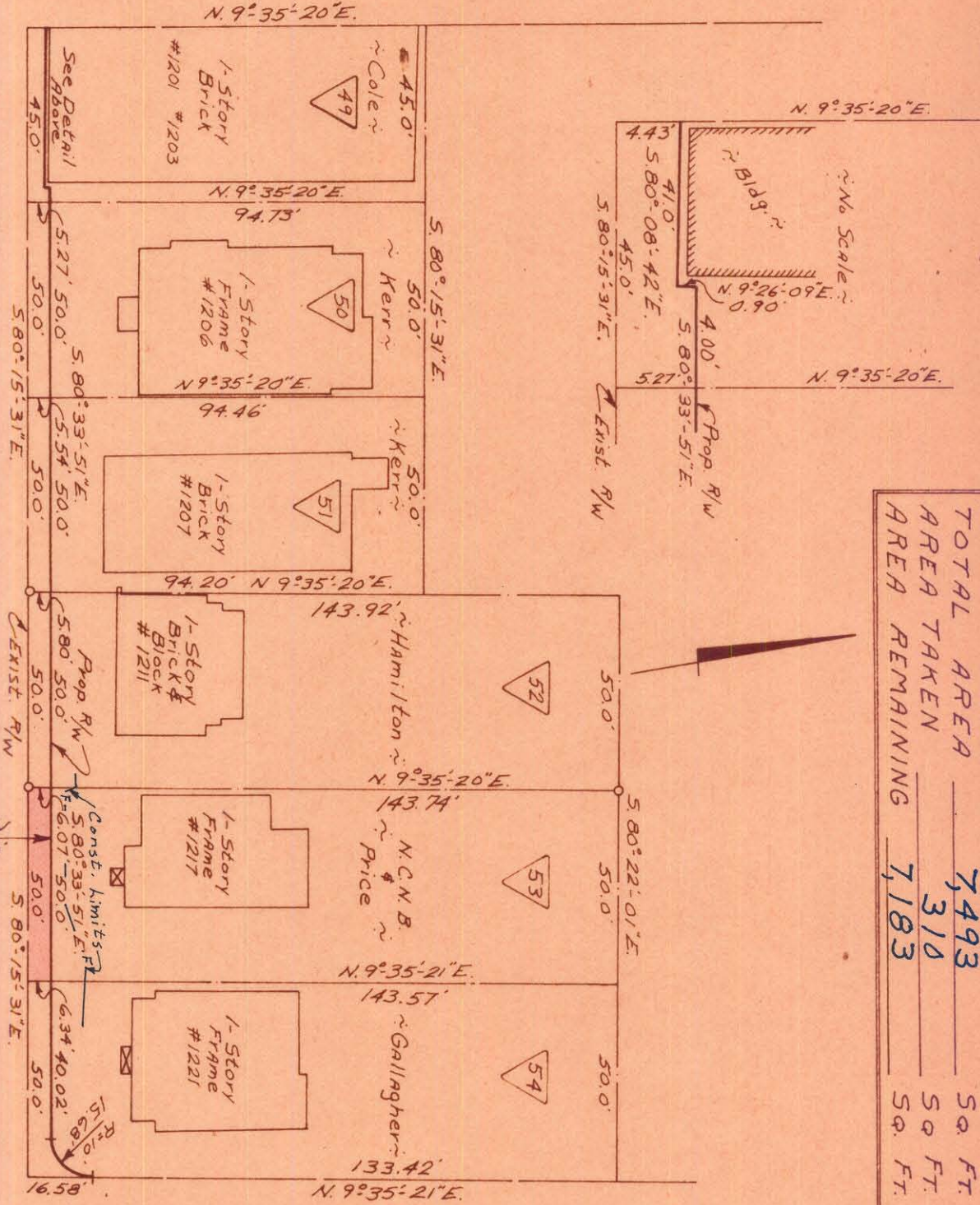

TOTAL AREA	7,493	Sq. FT.
AREA TAKEN	310	Sq. FT.
AREA REMAINING	7,183	Sq. FT.

UMSTEAD STREET

PARK WOOD

AVENUE

Approved by _____

R/W Agent

NOTE: Property owners shown circled were located by actual survey. Bearings are based on Right-of-Way Maps By Ralph Whitehead & Assoc.

This plan was prepared under the supervision of
C. D. Whitehead
 N.C. Reg. Engineer No. 3659

CITY OF CHARLOTTE

NORTH CAROLINA
 ENGINEERING DEPARTMENT

PARKWOOD AVENUE
 WIDENING

REVISIONS

DRAWN BY JBC

CHECKED BY JTT

CITY ENGINEER

Property of
 N.C. N.B. Ex. 4/11
 A.Z. Price Et. Al.

DATE Nov. 1929 SCALE 1" = 40'

JOB NO. 573-66
 FILE NO. 479

SHEET 53 OF 98

083-091-13