

83-09

PEGRAM STREET

PARK WOOD AVENUE

UMSTEAD STREET

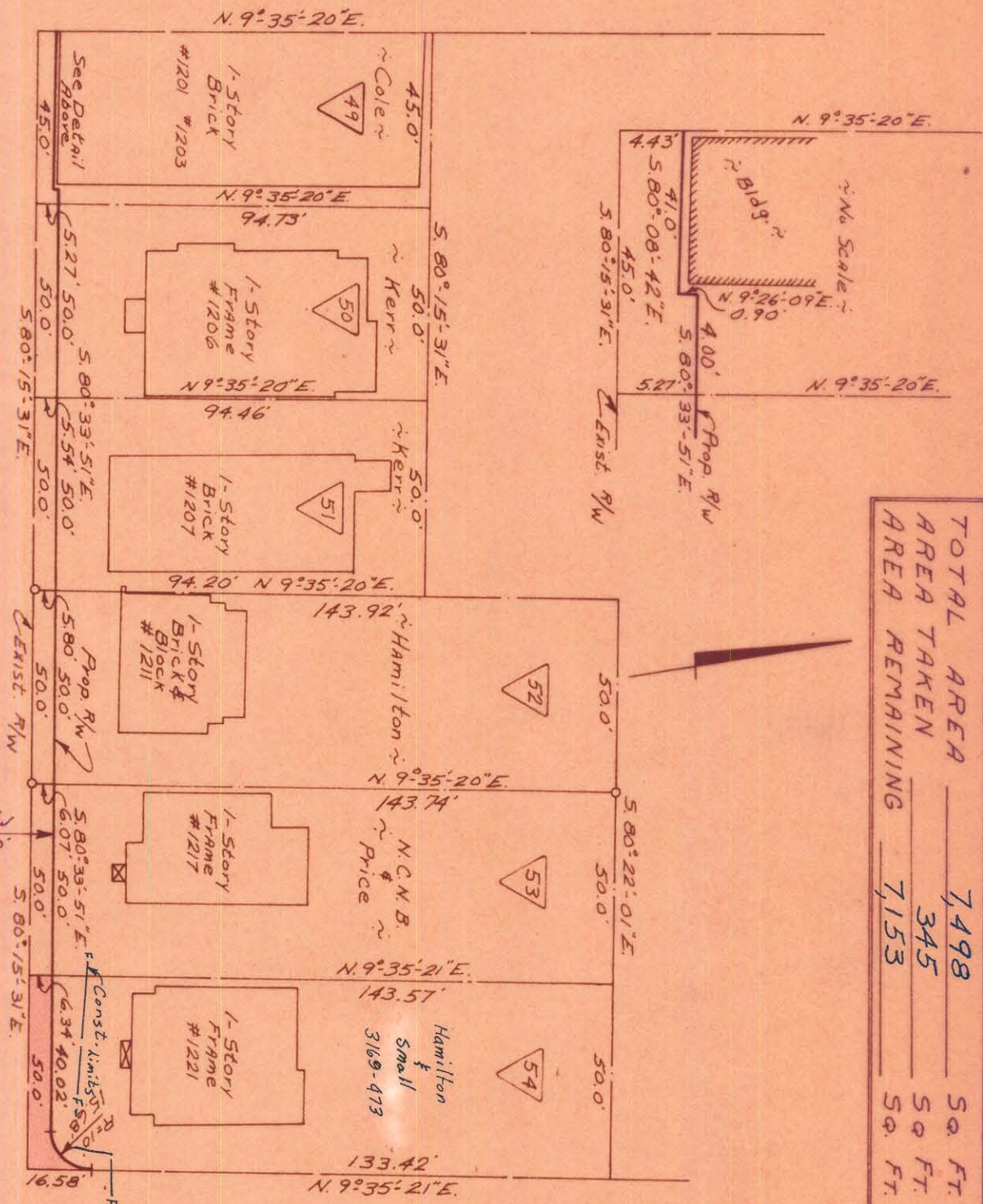

TOTAL AREA	7,498	Sq. Ft.
AREA TAKEN	345	Sq. Ft.
AREA REMAINING	7,153	Sq. Ft.

Approved by _____
R/W Agent

NOTE: Property corners shown circled were located by actual survey. Bearings are based on Right-of-Way Maps By Ralph Whitehead & Assoc.

THIS PLAN WAS PREPARED UNDER THE SUPERVISION OF
C.D. Raulo
3654

CITY OF CHARLOTTE
NORTH CAROLINA
ENGINEERING DEPARTMENT

PARK WOOD AVENUE
WIDENING

Property of

L.C. Hamilton, Jr. & Bessie Hamilton
J.R. Small & Annie Lou Small

REVISIONS	6/29/70 Ownership
DRAWN BY	U.B.C.
CHECKED BY	J.T.T.
CITY ENGINEER	
DATE	Nov. 1969
SCALE	1" = 40'
JOB NO.	573-68
FILE NO.	479
SHEET	54
OF	98

083-091-14