

THIS MAP WAS PREPARED FOR THE PURPOSE OF PROPERTY ACQUISITION ONLY, AND IS NOT INTENDED TO BE A BOUNDARY SURVEY OF THE TOTAL PROPERTY SHOWN.

NOTE:  
PROPERTY CORNERS SHOWN AS OPEN CIRCLES WERE LOCATED BY ACTUAL SURVEY. BEARINGS AND DISTANCES SHOWN IN PARENTHESES ARE BASED ON DEED INFORMATION.

HARRILL STREET

NORTH BASED ON UNRECORDED MAP BY THE CITY OF CHARLOTTE ( BLOCK 2 OF VILLA HEIGHTS) DATED: SEPT. 1940

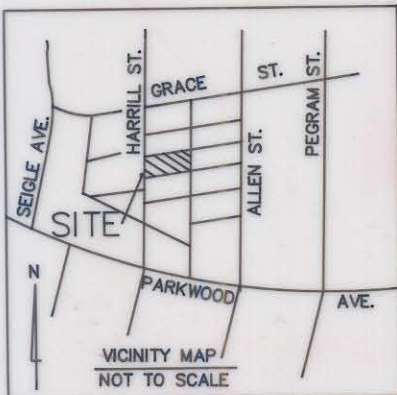
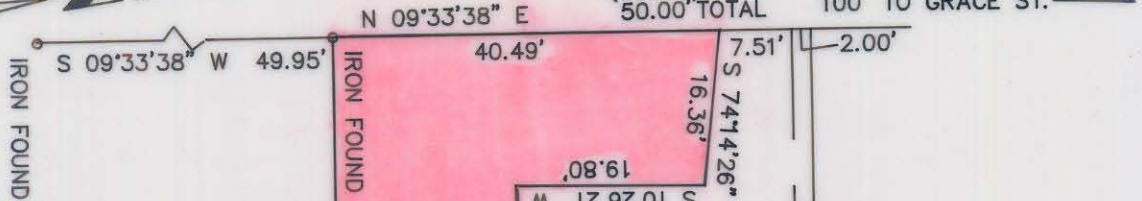

ACQUISITION BY CITY  
RECORDED IN DEED BOOK  
**6585 Pg 283**  
**7/12/91**

R. S. OXNER  
D.B. 4877-208  
M.B. 146-59  
LOT 16

TEXAS COURT ASSOC.  
D.B. 5441-835  
M.B. 146-59  
LOT 9

TAX CODE 083-093-03  
ROY S. OXNER  
D.B. 5502-499  
M.B. 146-59  
BLOCK 2 LOT 15

S. L. PRICE  
D.B. 5349-240  
M.B. 146-59  
LOT 14

CHARLOTTE PARK ASSOC.  
D.B. 4880-443  
M.B. 146-59  
LOT 11

CITY OF CHARLOTTE  
D.B. 5416-799  
M.B. 146-59  
LOT 10

TOTAL AREA (BY DEED) 7,502 S.F. = 0.172 AC.  
DRAINAGE ESM'T. 3,263 S.F. = 0.075 AC.  
AREA REMAINING 4,239 S.F. = 0.097 AC.  
CONSTR. ESM'T. 3,890 S.F. = 0.089 AC.

THIS PLAT WAS PREPARED UNDER MY SUPERVISION

*Robert F. Blackwelder*  
N.C. REG. SURVEYOR NO. L 2774

|  CHARLOTTE<br>ENGINEERING DEPARTMENT |  |                  |
|--|--|------------------|
| REVISIONS  | PERM. DRAINAGE ESM'T. TO BE ACQUIRED BY THE<br><b>CITY OF CHARLOTTE</b><br>PROPERTY OF<br>ROY S. OXNER | JOB NO.<br>90223 |
|  |  | FILE NO.         |
| DRAWN BY M.A.S.  |  | SHEET<br>4       |
| CHECKED BY <i>RLB</i>  |  | OF<br>7          |
| SURVEY SUPVR.  |  | DATE 5-29-91     |

DB 6585 PG 283 83-093-03