

83-094-05

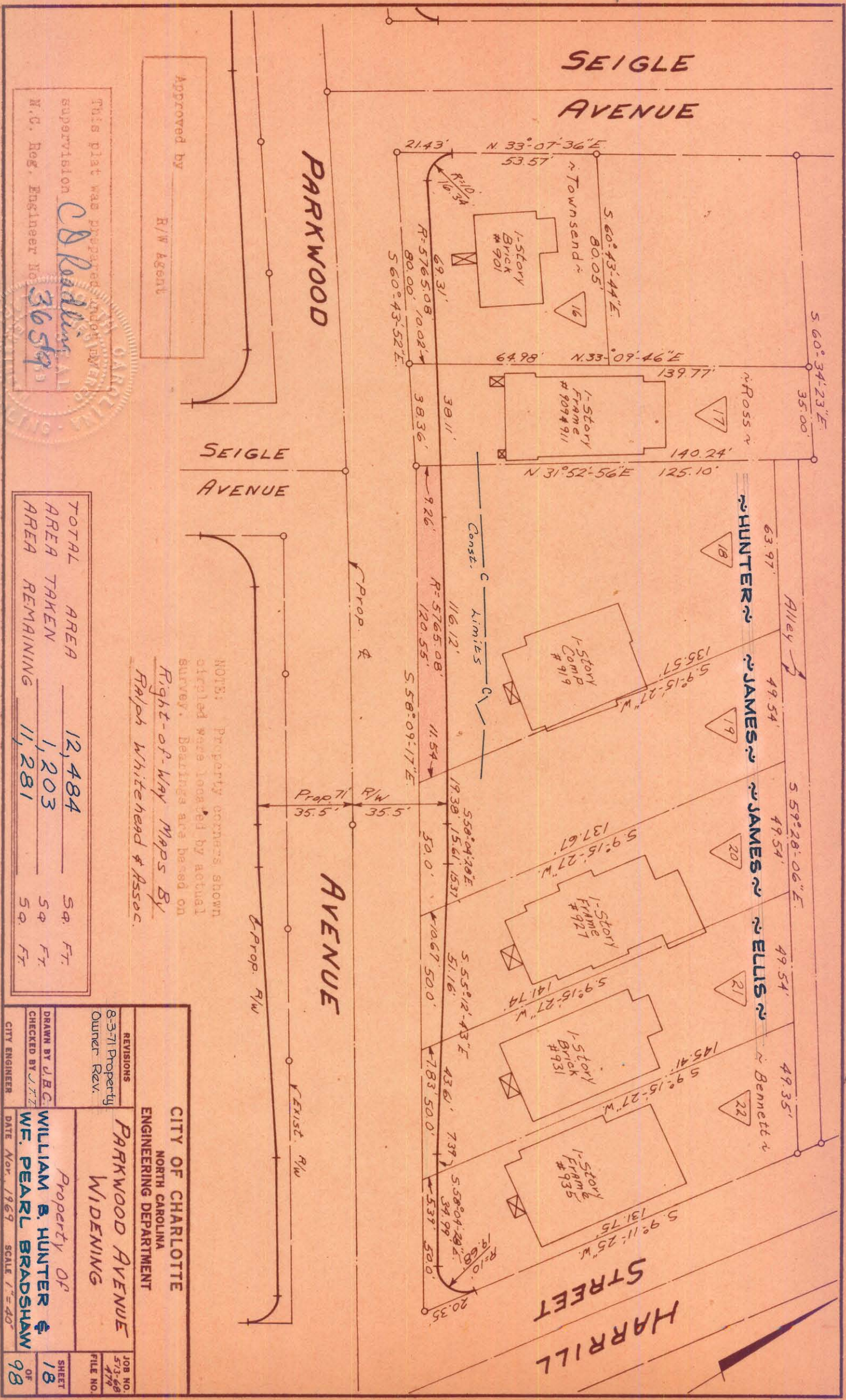

Approved by \_\_\_\_\_

R/W Agent

This plat was prepared under my

supervision

W.C. Reg. Engineer No. \_\_\_\_\_

*C. D. Rodling*

3659

SEIGLE AVENUE

PARKWOOD AVENUE

SEIGLE AVENUE

AVENUE

HARRILL STREET

NOTES: Property corners shown circled were located by actual survey. Bearings are based on Right-of-Way Maps By Ralph Whitehead & Assoc.

TOTAL AREA	AREA TAKEN	AREA REMAINING	Sq. Ft.	Sq. Ft.	Sq. Ft.
12,484	1,203	11,281	59	54	54

CITY OF CHARLOTTE  
NORTH CAROLINA  
ENGINEERING DEPARTMENT

**PARKWOOD AVENUE WIDENING**

Property of  
**WILLIAM B. HUNTER & W.F. PEARL BRADSHAW**

REVISIONS  
8-3-71 Property Owner Rev.

DRAWN BY J.B.C.  
CHECKED BY J.T.Z.

DATE Nov. 1969 SCALE 1"=40'

JOB NO. 573-68  
FILE NO. 479

SHEET 18 OF 98