

This map was prepared for the purpose of right of way or easement acquisition only, and is not intended to be a boundary survey of the property shown.

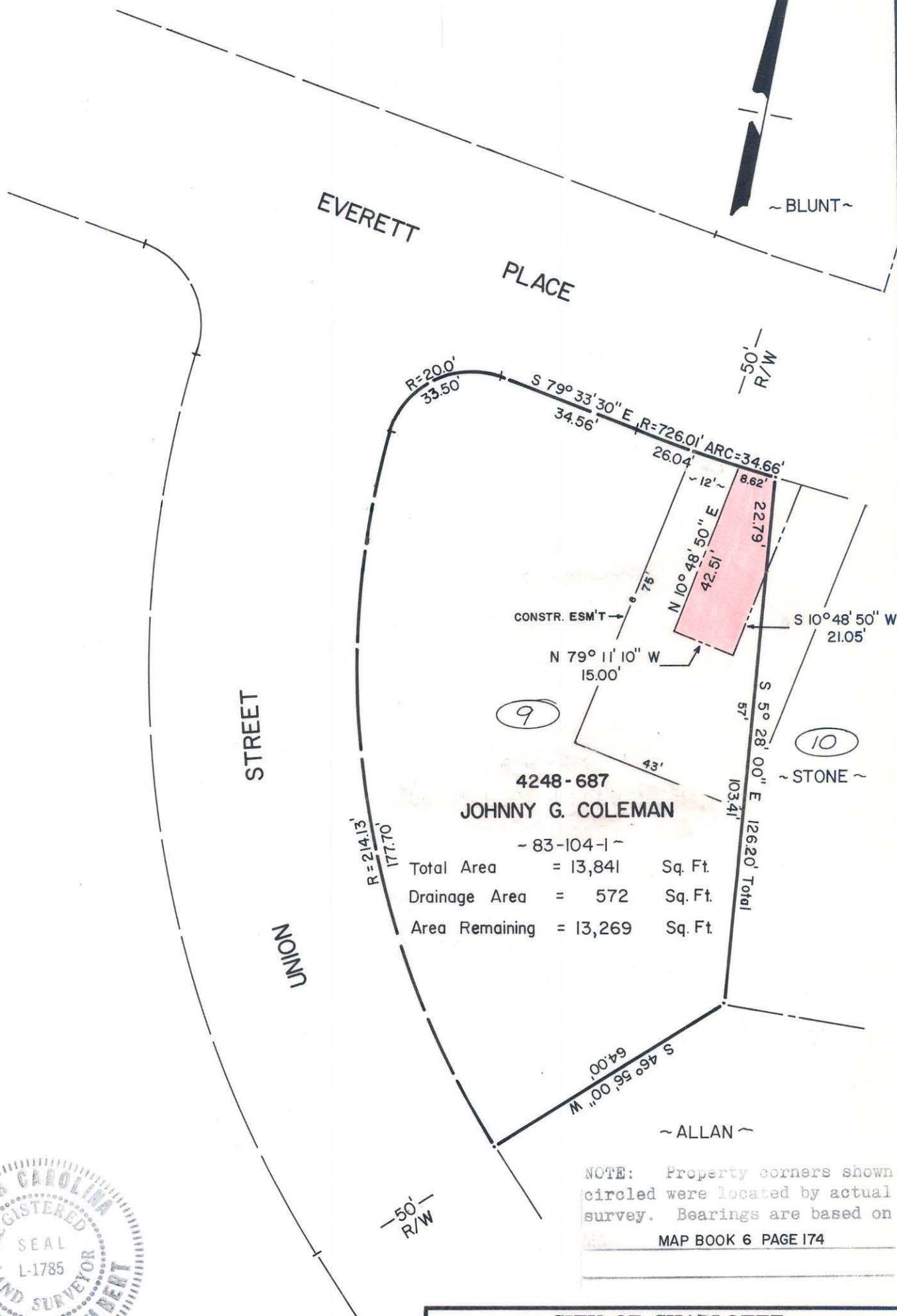

4248-687
JOHNNY G. COLEMAN

- 83-104-1 -
 Total Area = 13,841 Sq. Ft.
 Drainage Area = 572 Sq. Ft.
 Area Remaining = 13,269 Sq. Ft.

NOTE: Property corners shown circled were located by actual survey. Bearings are based on MAP BOOK 6 PAGE 174



This plat was prepared under my supervision Stephen A. Gilbert
 N. C. Reg. Surveyor No. L-1785

CITY OF CHARLOTTE NORTH CAROLINA DEPARTMENT OF PUBLIC WORKS ENGINEERING DIVISION		
REVISIONS REV. 10/18/79 OWNER	PROPOSED DRAINAGE EASMT NORTH CHARLOTTE COMMUNITY DEVELOPMENT	JOB NO. 512-79 283 FILE NO.
PROPERTY OF JOHNNY G. COLEMAN		SHEET 9
DRAWN BY <u>A.R.</u> CHECKED BY <u>[Signature]</u> CITY ENGINEER	DATE 8/8/79 SCALE 1" = 30'	OF 12

83-104-01