

This map was prepared for the purpose of right of way or easement acquisition only, and is not intended to be a boundary survey of the property shown.

NOTE: Property corners shown circled were located by actual survey. Bearings are based on MAP BOOK 6 PAGE 174

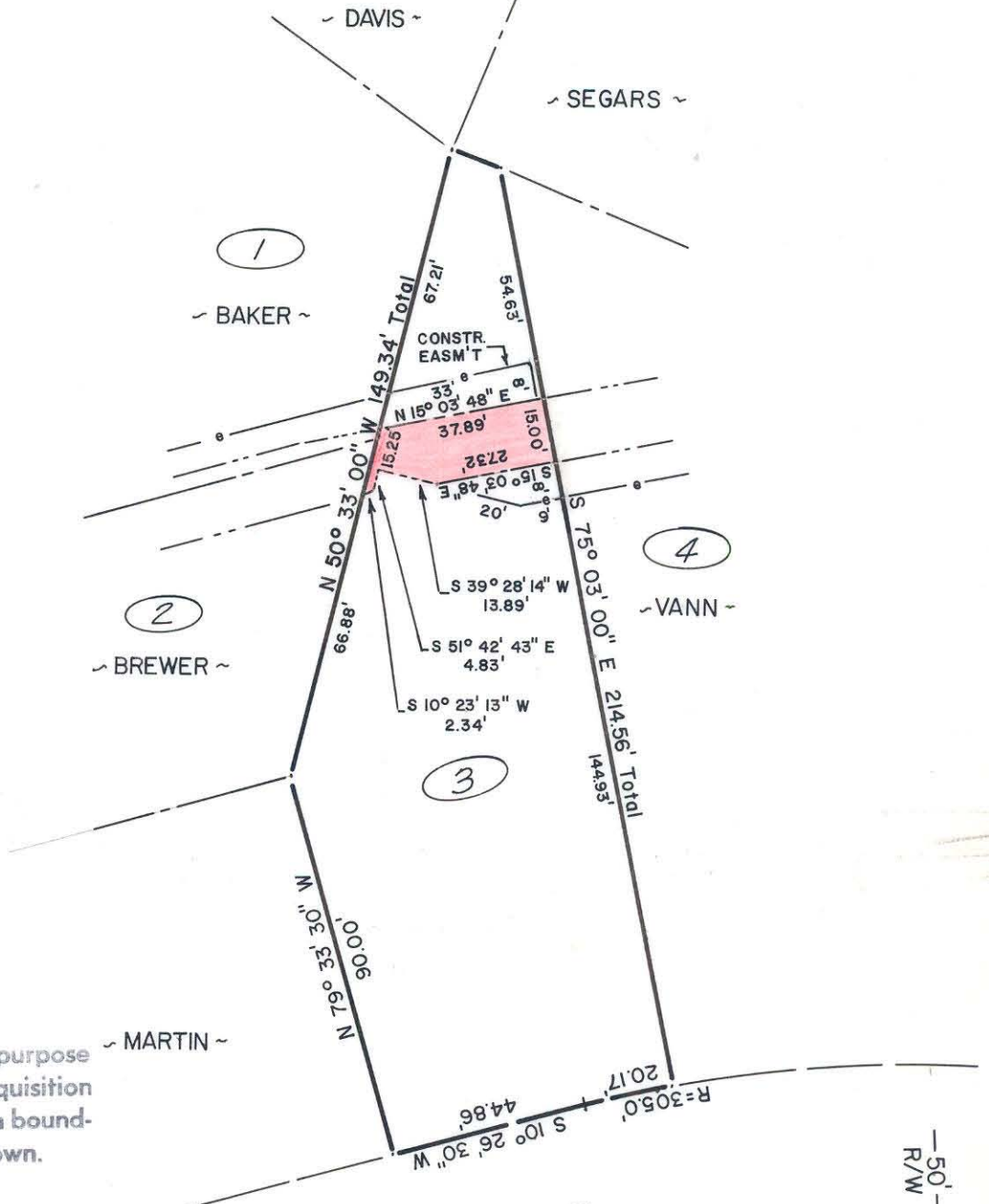

This plat was prepared under my supervision Stephen A. Gilbert
 N. C. Reg. Surveyor No. L-1785



PARSON STREET

3
3436-271

LILLIE MAE PATTON BARRON

~ 83-115-7 ~

Total Area	11,515	Sq. Ft.
Drainage Area	573	Sq. Ft.
Area Remaining	10,942	Sq. Ft.

CITY OF CHARLOTTE NORTH CAROLINA DEPARTMENT OF PUBLIC WORKS ENGINEERING DIVISION		
REVISIONS	PROPOSED DRAINAGE EASMT NORTH CHARLOTTE COMMUNITY DEVELOPMENT	JOB NO. 512-79- 283 FILE NO.
	PROPERTY OF LILLIE MAE PATTON BARRON	SHEET 3 OF 12
DRAWN BY A.R. CHECKED BY <i>[Signature]</i> CITY ENGINEER	DATE 8/31/79 SCALE 1" = 40'	

4 Sheet

83-115-07