

This map was prepared for the purpose of right of way or easement acquisition only, and is not intended to be a boundary survey of the property shown.

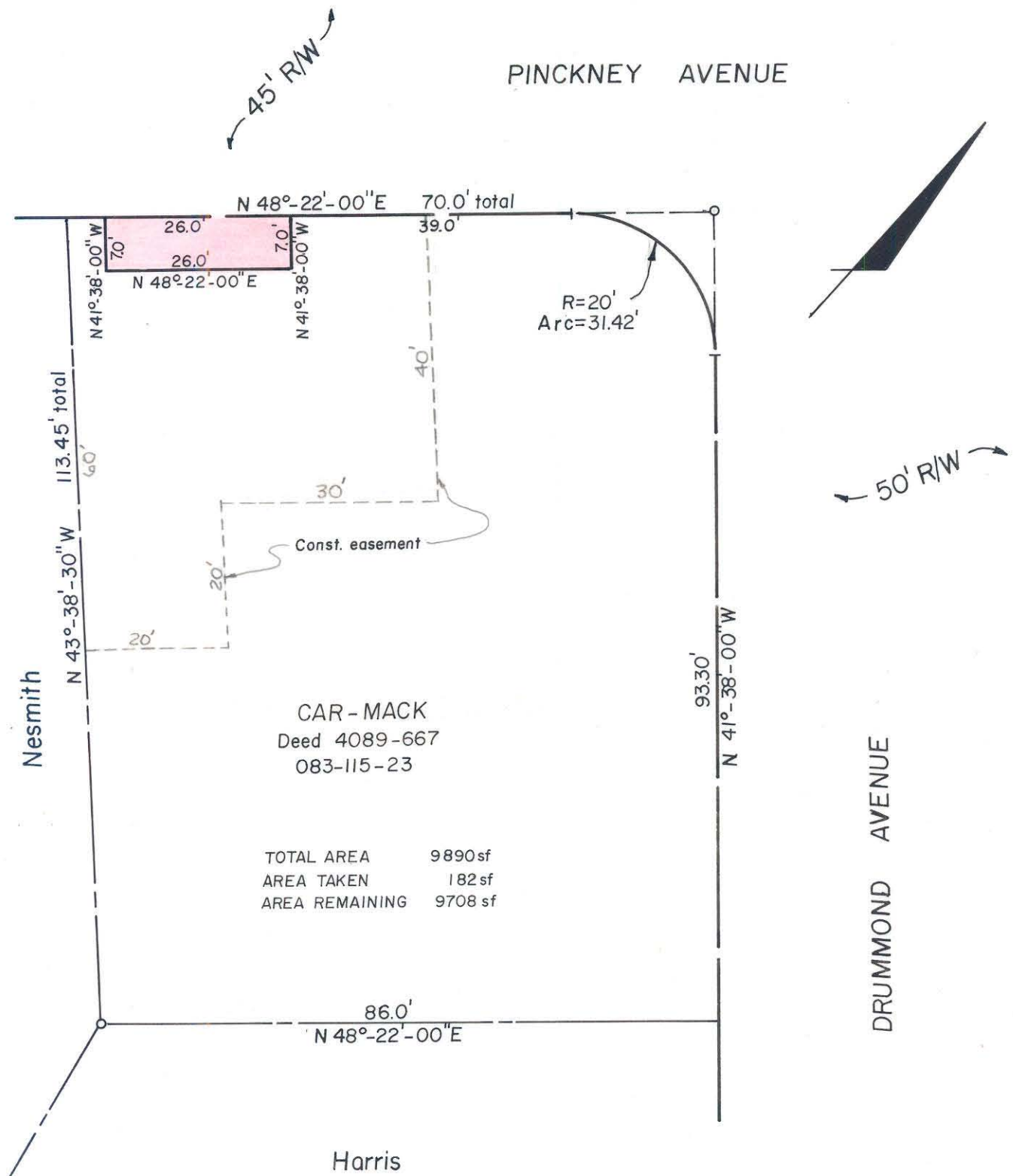

CAR-MACK
Deed 4089-667
083-115-23

TOTAL AREA 9890sf
AREA TAKEN 182sf
AREA REMAINING 9708sf

NOTE: Property corners shown circled were located by actual survey. Bearings are based on MAP BOOK 1166 PAGE 609



This plat was prepared under my supervision Stephen A. Gilbert
N. C. Reg. Surveyor No. L-1785

CITY OF CHARLOTTE NORTH CAROLINA DEPARTMENT OF PUBLIC WORKS ENGINEERING DIVISION		
REVISIONS PROPERTY OWNERS 8-25-78 2-26-79 Iron Added	PROPOSED DRAINAGE EASM'T. PINCKNEY AVENUE	JOB NO. 512-78-120 FILE NO.
DRAWN BY DBM CHECKED BY SAG CITY ENGINEER	PROPERTY OF CAR-MACK	SHEET 1 OF 3
DATE 7-25-78 SCALE 1" = 20'		