

This map was prepared for the purpose of right of way or easement acquisition only, and is not intended to be a boundary survey of the property shown.

NOTE: Property corners shown circled were located by actual survey. Bearings are based on MAP BOOK 6 PAGE 901.

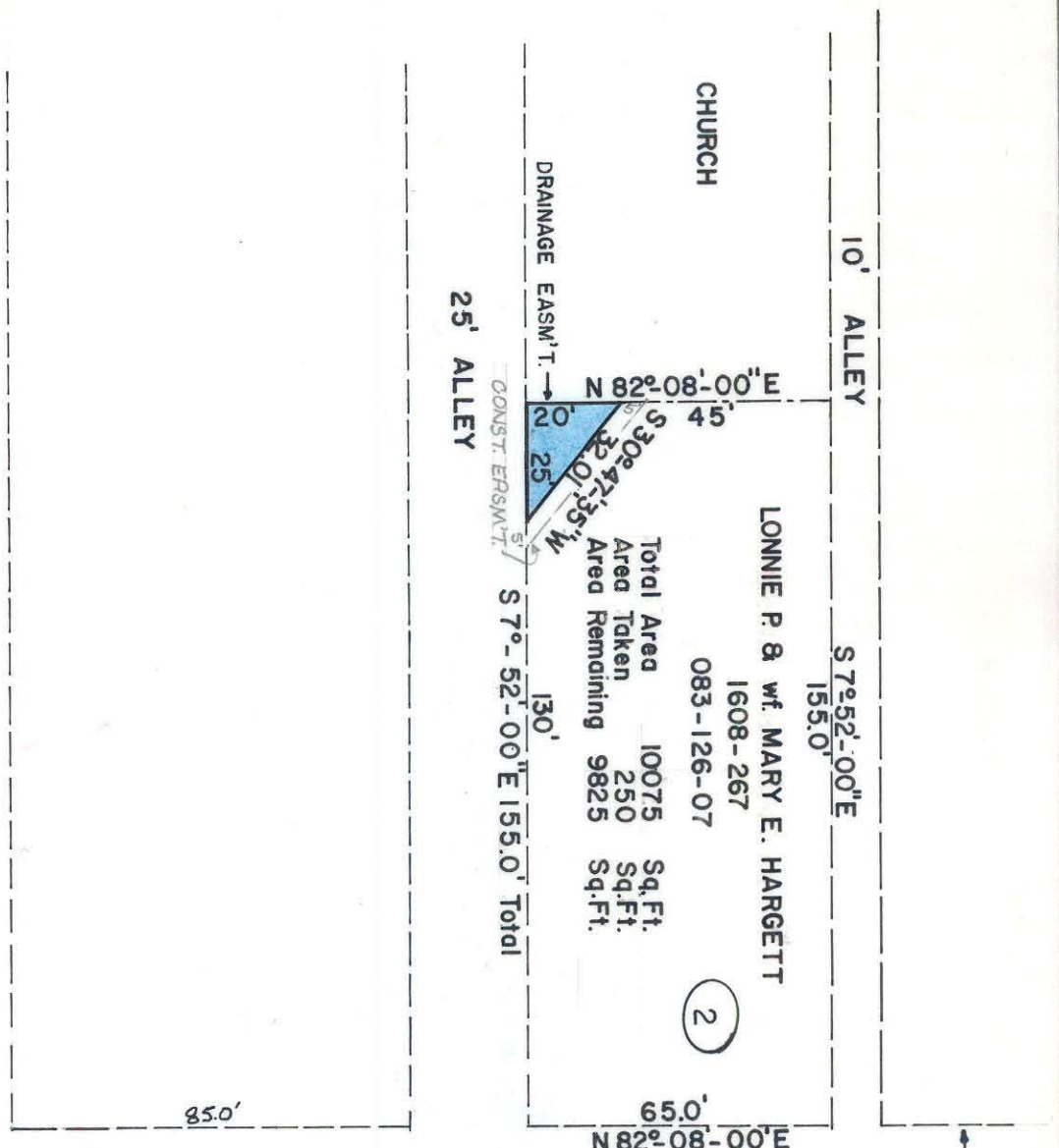
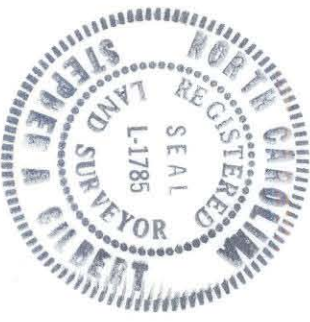

CLEMSON AVENUE

CHARLES AVENUE

10' ALLEY



This plat was prepared under my supervision *Stephen A. Gilbert*  
 N. C. Reg. Surveyor No. L-1785

CITY OF CHARLOTTE NORTH CAROLINA DEPARTMENT OF PUBLIC WORKS ENGINEERING DIVISION		JOB NO. 512-75 FILE NO. 106
PROPOSED DRAINAGE EASM'T. NORTH CHARLOTTE COMMUNITY DEVELOPMENT	PROPERTY OF LONNIE P & MARY E. HARGETT	SHEET 2 OF 5
REVISIONS	DRAWN BY <i>H.W.</i> CHECKED BY <i>BYSG</i> SITE ENGINEER	DATE AUGUST 18, 1977 SCALE 1" = 40'

83-126-07