

This plat was prepared under my supervision *Stephen A. Gilbert*
 N.C. Reg. Surveyor No. L-1785

This map was prepared for the purpose of right of way or easement acquisition only, and is not intended to be a boundary survey of the property shown.

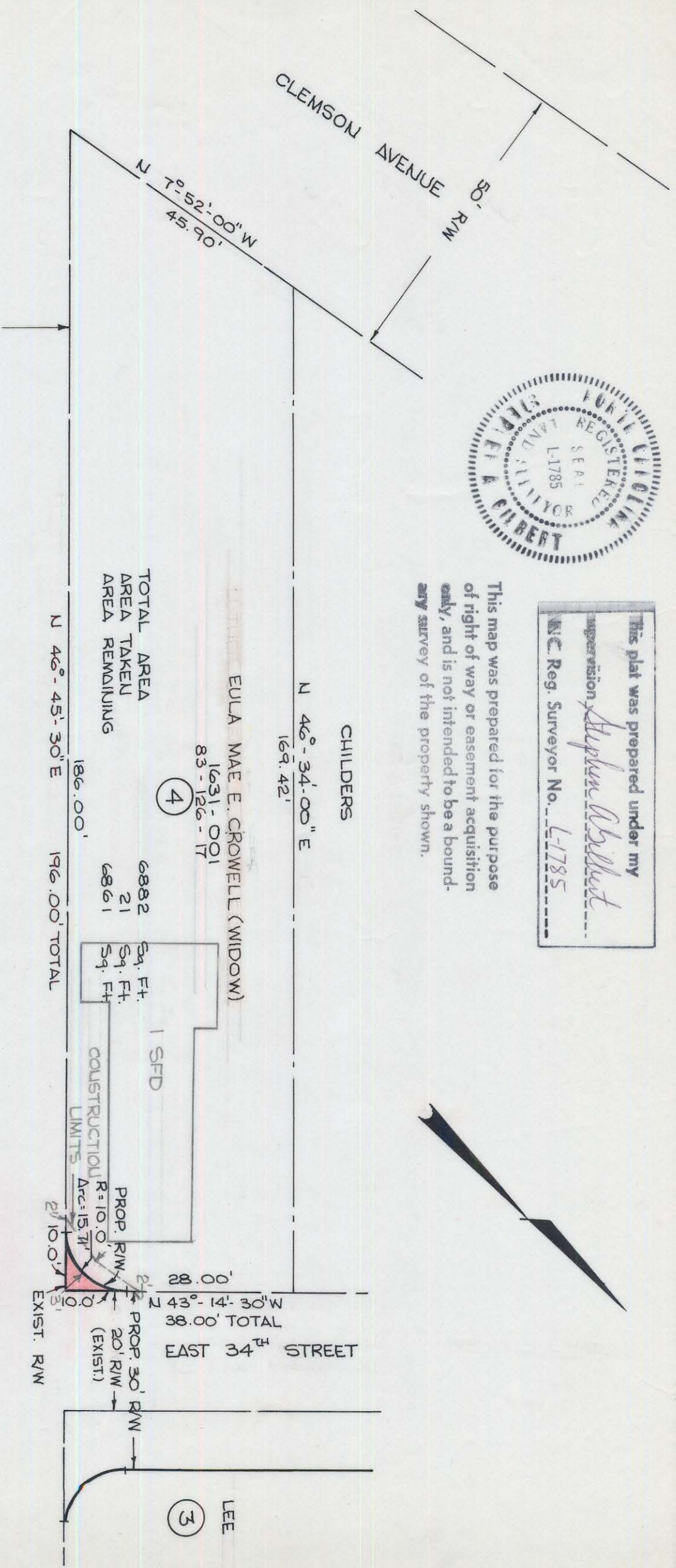

TOTAL AREA
 AREA TAKEN
 AREA REMAINING

186.00'
 196.00' TOTAL

Sq. Ft. 6882
 Sq. Ft. 21
 Sq. Ft. 6861

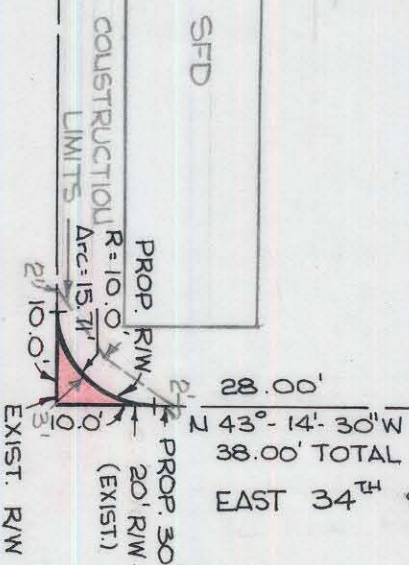

50' R/W
 SPENCER STREET

REVISIONS PROP. OWNER 11-9-16		CITY OF CHARLOTTE NORTH CAROLINA DEPARTMENT OF PUBLIC WORKS ENGINEERING DIVISION	
DRAWN BY RDT CHECKED BY SAG CIVIL ENGINEER	PROPERTY OF EULA MAE CROWELL (widow)	EAST 34 TH STREET R/W	JOB NO. 512-TS-106 FILE NO. 129 SHEET 4 OF 5
DATE OCT. 1976 SCALE 1" = 20'		83-126-17	