

UMSTEAD STREET

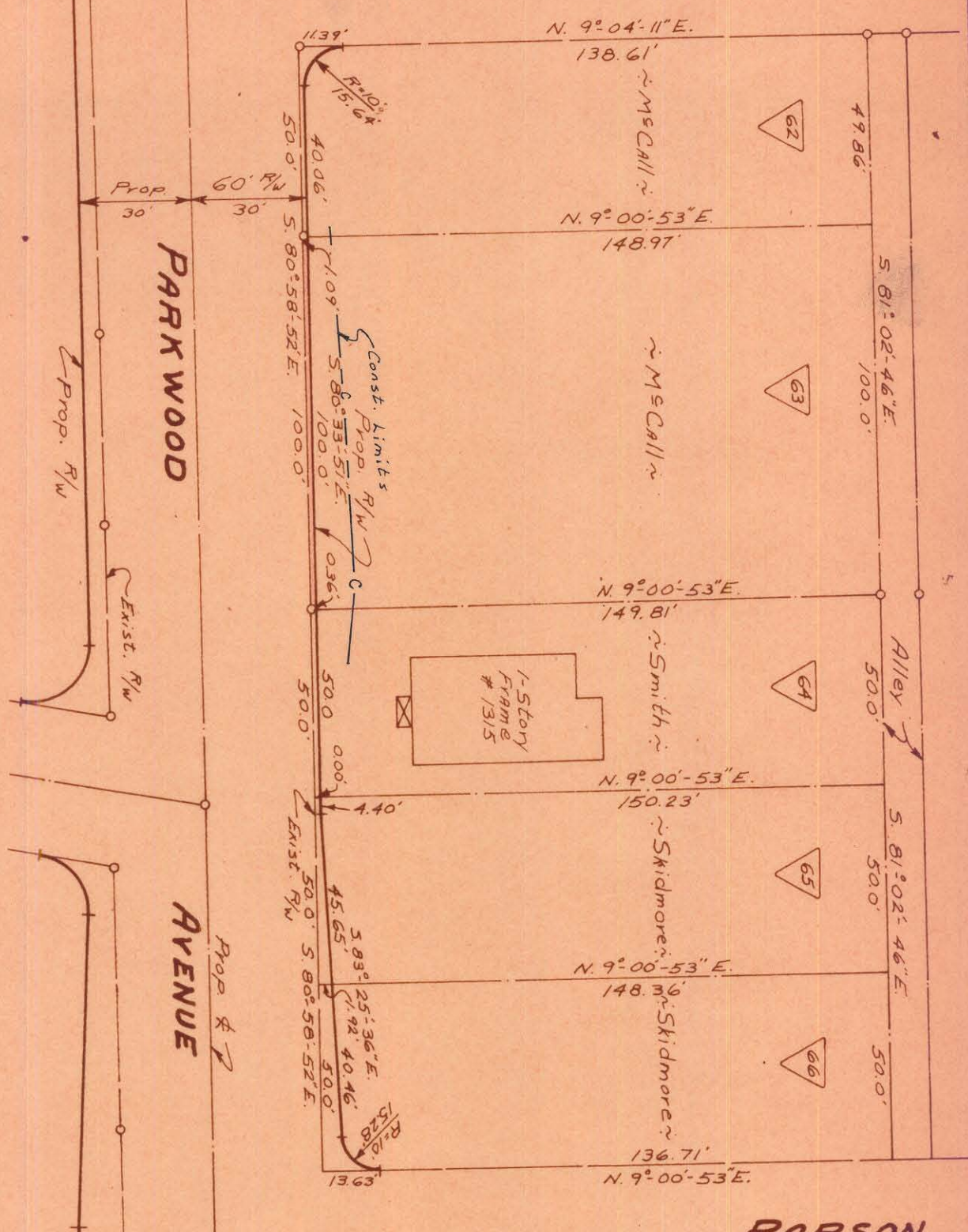

PARSON STREET

PARK WOOD AVENUE

This plan was
SUPERVISION
N.C. Reg. Engineer
C.D. Roachling
3659

TOTAL AREA	15,011	Sq. Ft.
AREA TAKEN	73	Sq. Ft.
AREA REMAINING	14,938	Sq. Ft.

CITY OF CHARLOTTE NORTH CAROLINA ENGINEERING DEPARTMENT		108 NO. 393 68 479
PARK WOOD AVENUE WIDENING		FILE NO.
REVISIONS	Property of Susan Cook McCall Heirs % W.A. McCall	SHEET 63 OF 98
DRAWN BY J.B.C.	DATE Nov. 1969	SCALE 1"=40'
CHECKED BY J.M.T.		
CITY ENGINEER		

Approved by _____
R/W Agent

NOTES: Property corners shown circled were located by actual survey. Bearings are based on Right-of-Way Maps By Ralph Whitehead & Assoc.

DB3-134-09