

UMSTEAD STREET

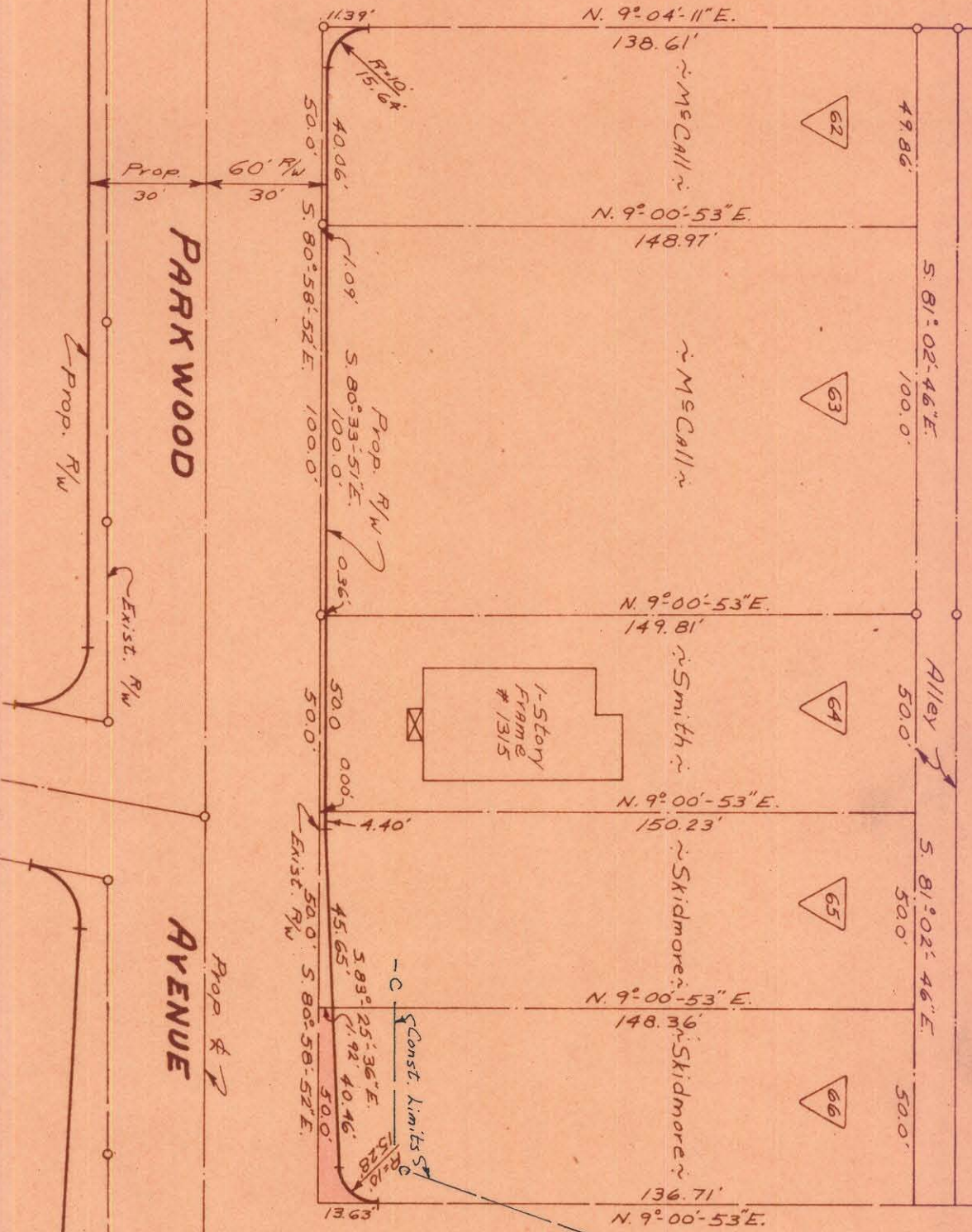

PARSON STREET

PARK WOOD AVENUE

This plat was prepared under the supervision of
C. D. Redding
 M. C. Reg. Engineer No. 3654

TOTAL AREA	7,516	Sq. Ft.
AREA TAKEN	169	Sq. Ft.
AREA REMAINING	7,347	Sq. Ft.

CITY OF CHARLOTTE NORTH CAROLINA ENGINEERING DEPARTMENT	
REVISIONS	
DRAWN BY J.B.C.	
CHECKED BY J.T.T.	
CITY ENGINEER	
DATE Nov. 1969	SCALE 1"=40'
Property of Edith Jewel Skidmore & Julia Skidmore	
PARK WOOD AVENUE WIDENING	
JOB NO. 303-68	SHEET 66
FILE NO. 479	OF 98

Approved by _____
 P/W Agent

NOTE: Property corners shown circled were located by actual survey. Bearings are based on Right-of-Way Maps By Ralph Whitehead & Assoc.

083-134-11