

UNION STREET

PARKWOOD AVENUE

BARRY STREET

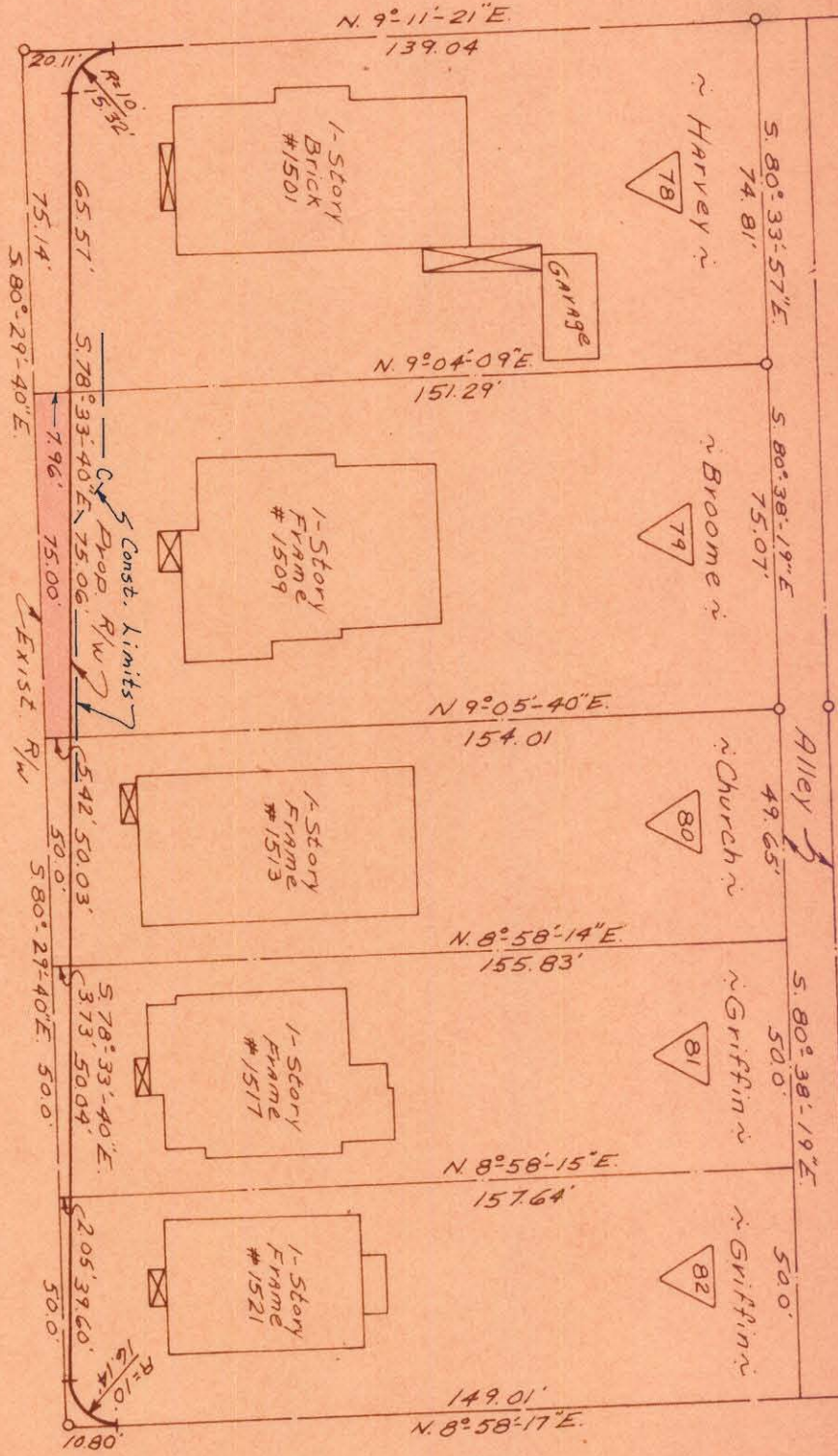

TOTAL AREA	11,956	SQ. FT.
AREA TAKEN	502	SQ. FT.
AREA REMAINING	11,454	SQ. FT.

REVISIONS

DRAWN BY J.B.C.

CHECKED BY J.T.T.

CITY ENGINEER

DATE Nov. 1969 SCALE 1"=40'

PROPERTY OF
J.F. Broome & Wife Leona

PARKWOOD AVENUE WIDENING

CITY OF CHARLOTTE
NORTH CAROLINA
ENGINEERING DEPARTMENT

JOB NO. 573-68
FILE NO. 479

SHEET 79 OF 98

THIS PLAN HAS BEEN APPROVED

C.D. Headley

N.C. Reg. Engineer 36659

NOTE: Property corners shown circled were located by actual survey. Bearings are based on Right-of-Way Maps By Ralph Whitehead & Assoc.

Approved by _____ R/W Agent



083-136-09