

# BARRY STREET

# PARKWOOD AVENUE

# LOLA AVENUE

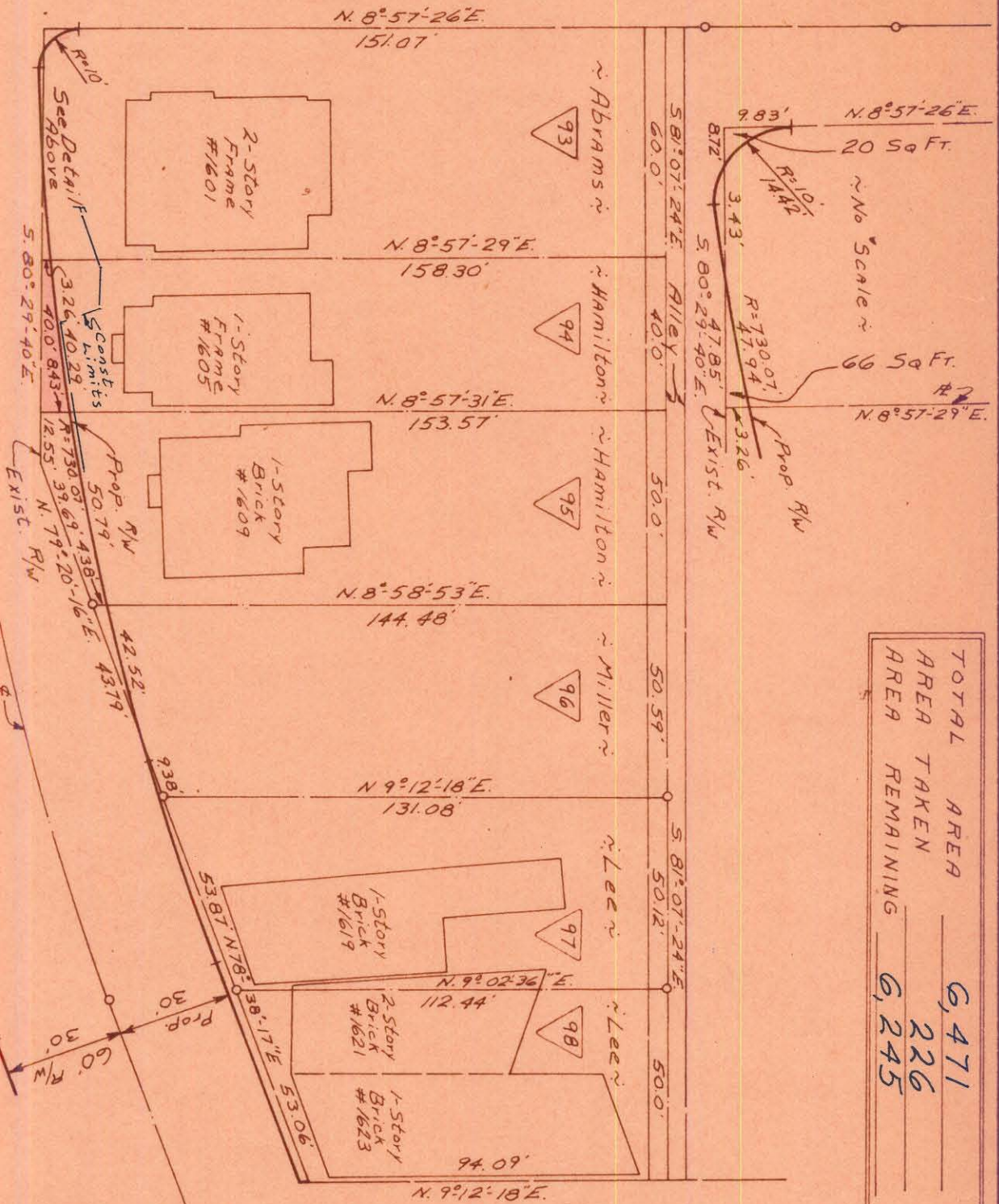

TOTAL AREA	AREA TAKEN	AREA REMAINING	Sq. Ft.	Sq. Ft.	Sq. Ft.
			6,471	226	6,245

CITY OF CHARLOTTE NORTH CAROLINA ENGINEERING DEPARTMENT		REVISIONS	JOB NO. 513-C8
PARKWOOD AVENUE WIDENING		DRAWN BY U.B.C.	FILE NO. 479
Property of Sallie M. Hamilton		CHECKED BY J.T.T.	SHEET 94
DATE Nov., 1969 SCALE 1"=40'		CITY ENGINEER	OF 98

This plat was prepared under my supervision  
*C.D. Prodd*  
 N.C. Reg. Engineer No. 3659

NOTE: Property corners shown circled were located by actual survey. Bearings are based on Right-of-Way Maps. By  
 Ralph Whitehead & Assoc.

Approved by \_\_\_\_\_  
 E/W AGENT



083-137-09