

- NOTE:
- 1) BEARINGS AND DISTANCES SHOWN IN PARENTHESES ARE BASED ON RECORDED MAP INFORMATION.
 - 2) TOTAL AREA 6116.19 SQ. FT. (0.14 ACRES)

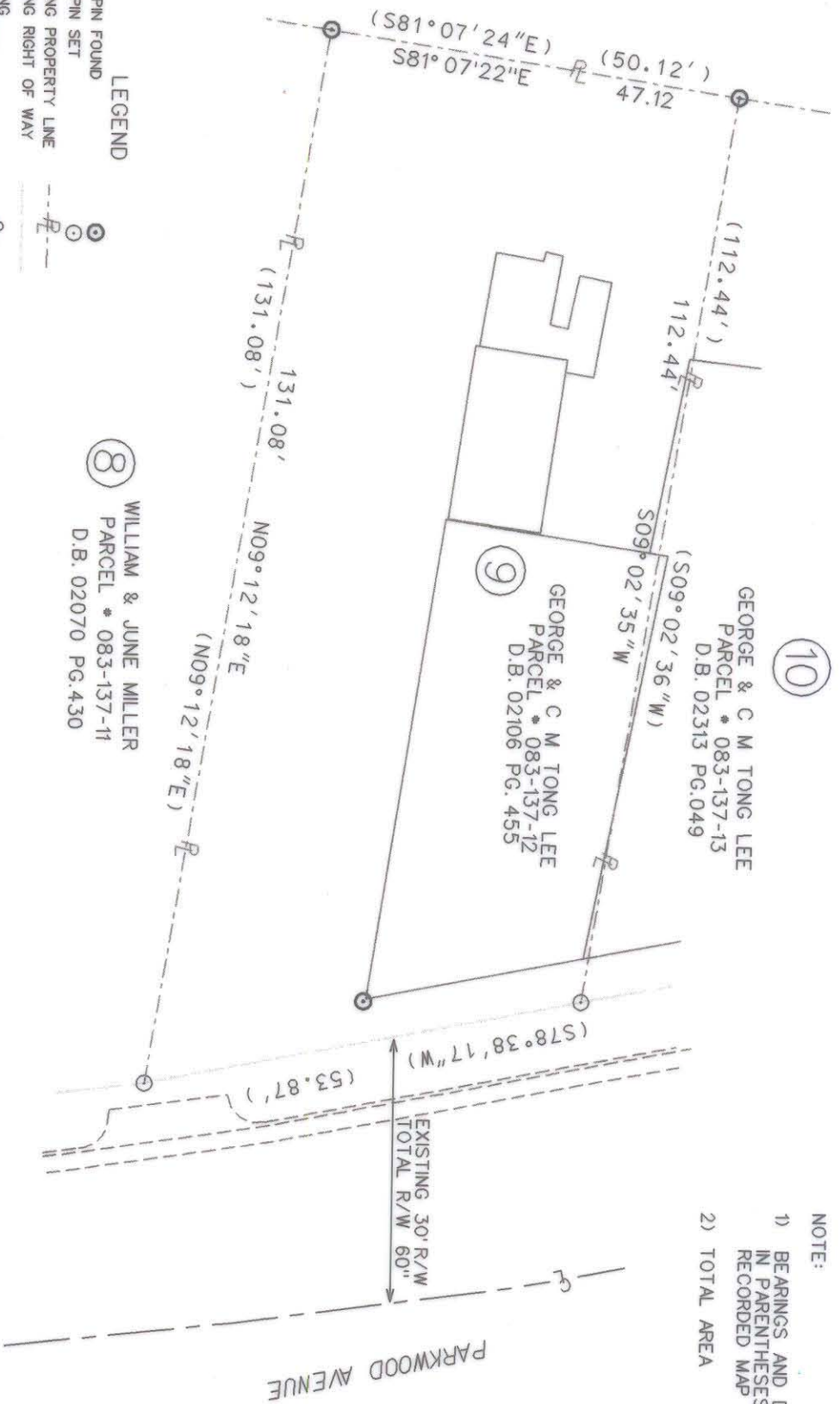

⑧ WILLIAM & JUNE MILLER
 PARCEL # 083-137-11
 D.B. 02070 PG. 430

- LEGEND
- IRON PIN FOUND
 - IRON PIN SET
 - EXISTING PROPERTY LINE
 - EXISTING RIGHT OF WAY
 - EXISTING CENTER LINE
 - EXISTING CURB, GUTTER & EDGE OF PAVEMENT
 - LOT NUMBER

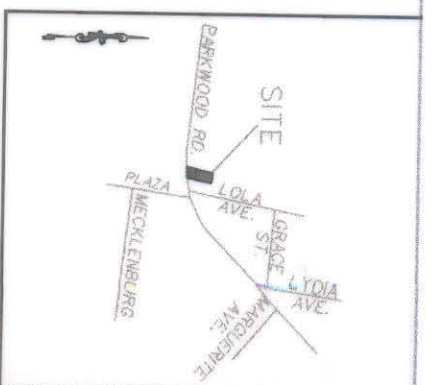
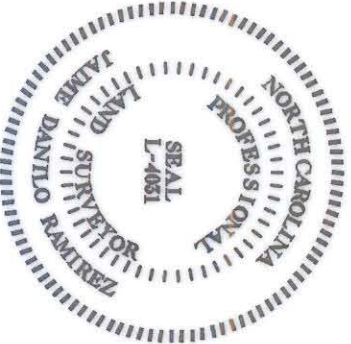

PREPARED BY:
 NOVA DIGITAL SYSTEMS, INC.
 ENGINEERING DEPARTMENT
 600 TOWNE CENTRE BLVD, SUITE 405
 PINEVILLE, NC 28134
 704-889-5816

I, J. DANILLO RAMIREZ, CERTIFY THAT THIS PLAT WAS DRAWN UNDER MY SUPERVISION (DEED DESCRIPTION RECORDED IN BOOK 02106, PAGE 455, T.P. # 083-137-12), THAT THE RATIO OF PRECISION AS CALCULATED IS 1:10,000, THAT THIS PLAT WAS PREPARED IN ACCORDANCE WITH G.S. 47-30 AS AMENDED, WITNESS MY ORIGINAL SIGNATURE, REGISTRATION NO. AND SEAL, DAY OF _____, A.D., 2000.

SIGNED: *J. Ramirez*
 J. DANILLO RAMIREZ
 PLS L-4031
 02/16/01

State of North Carolina
 County of Mecklenburg

Chris L. Laws
 Review Officer

Review Officer of Mecklenburg County certifies that the map or plat to which this certification is affixed meets all statutory requirements for recording.

Chris L. Laws
 Date

| | | | |
|-----------|----------------|--|----------|
| REVISIONS | | ENGINEERING DEPARTMENT | |
| | | CHARLOTTE PROPERTY OF GEORGE & C M TONG LEE LOT 9 1621 PARKWOOD AVENUE PARKWOOD/PLAZA INTERSECTION IMPROVEMENT PROJECT PROJ. NUM. 512-97-145 | |
| DATE | DATE | JOB NO. | FILE NO. |
| | | 2009 | |
| DRAWN BY | SURVEY SUPERV. | SHEET | OF |
| | | 1 | 1 |