

3924
090

This plat was prepared under my supervision Stephen A. Gilbert
N.C. Reg. Surveyor No. L-1785

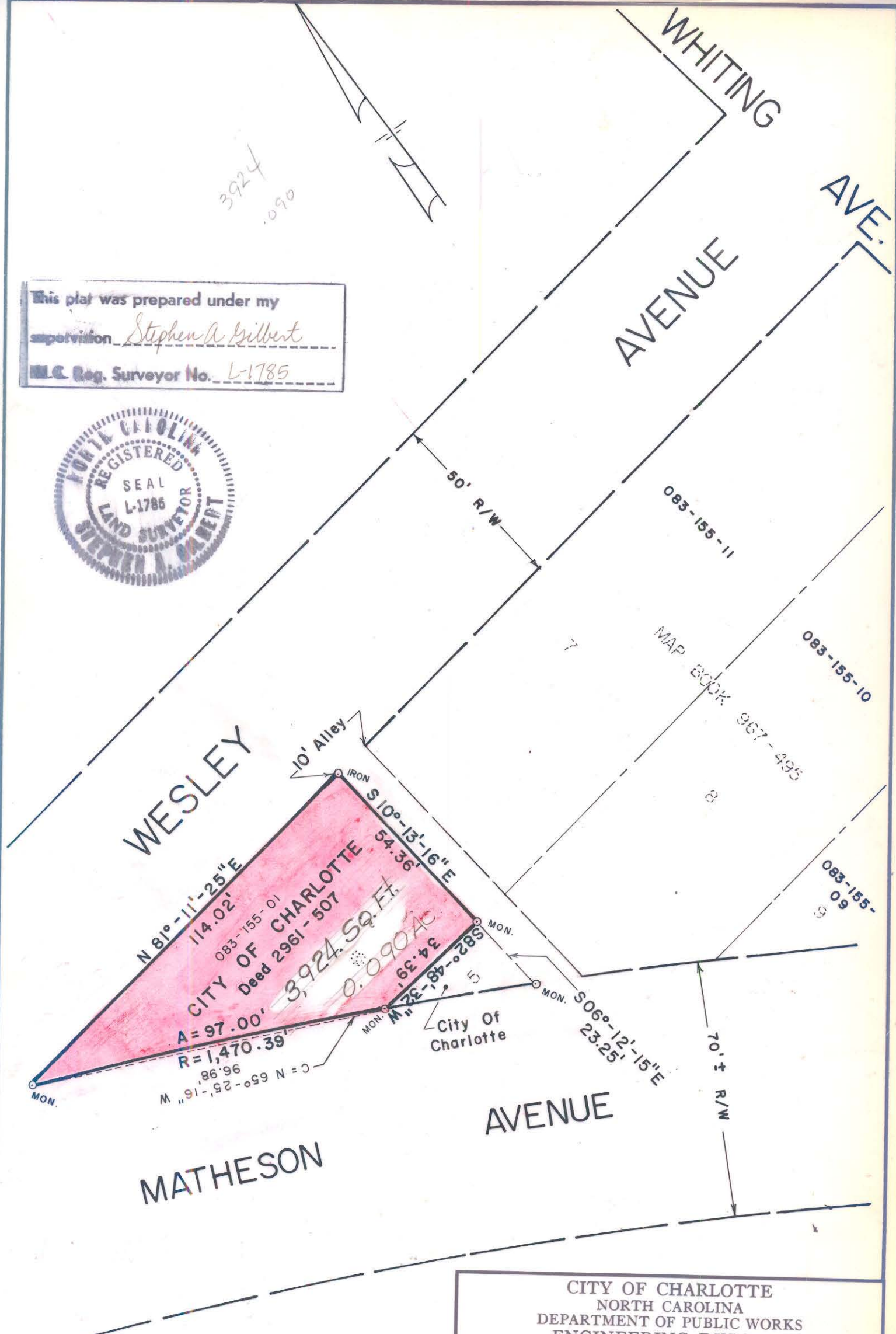

NOTE: Property corners shown, circled were located by actual survey. Bearings are based on Recorded - Map 967 - Page 495.

CITY OF CHARLOTTE NORTH CAROLINA DEPARTMENT OF PUBLIC WORKS ENGINEERING DIVISION		
REVISIONS	PROPERTY OF CITY OF CHARLOTTE Wesley Avenue at Matheson Avenue	JOB NO. 516-66-539 FILE NO.
DRAWN BY BC	DATE JUNE 7, 1983 SCALE 1" = 30'	SHEET 2
CHECKED BY <i>[Signature]</i> CITY ENGINEER		OF 3