

NOTE: Property corners shown circled were located by actual survey. Bearings are based on E. 30<sup>th</sup> STREET PLANS.

Approved by \_\_\_\_\_  
R/W Agent

This plat was prepared under my supervision C.D. Readling  
N.C. Reg. Engineer No. 36590

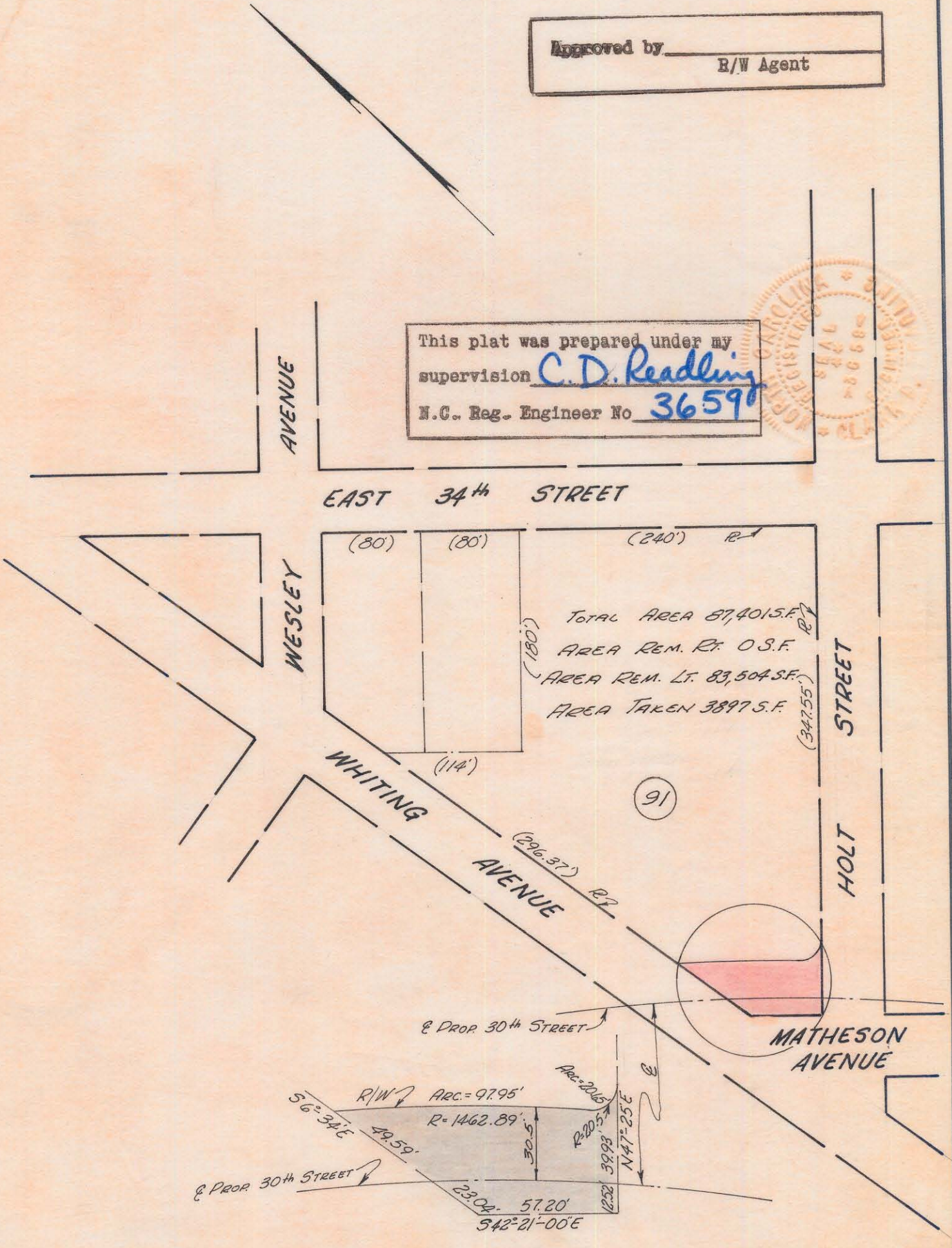
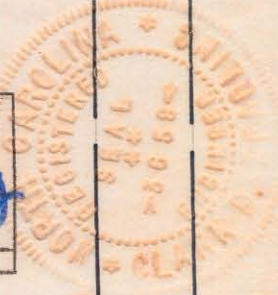

NOTE: Distances in Parenthesis were taken from Tax Map Book 83 Page 16. OTHER DISTANCES ARE AS SHOWN ON THE PLANS & PROPERTY DESCRIPTIONS OF EAST 30<sup>th</sup> STREET BY RALPH WHITEHEAD AND ASSOCIATES.

<b>CITY OF CHARLOTTE</b> NORTH CAROLINA ENGINEERING DEPARTMENT		JOB NO.
REVISIONS	EAST 30 <sup>th</sup> STREET	FILE NO.
DRAWN BY <u>Bean</u>	PROPERTY OF J.K. HAND	SHEET 1
CHECKED BY <u>J.T.T.</u>	ERWIN R. HAND	OF 1
CITY ENGINEER	DATE <u>JULY 1968</u> SCALE <u>1"=100'</u>	

83-155-17