

TOTAL AREA 9185 Sq.Ft.-0.211 AC
 AREA TAKEN 3087 Sq.Ft.-0.071 AC
 REMAINING AREA 6098 Sq.Ft.-0.140 AC

R/W & Esmts on
 Tax PID #
 085 011 01
 (Not shown on
 Polaris!)

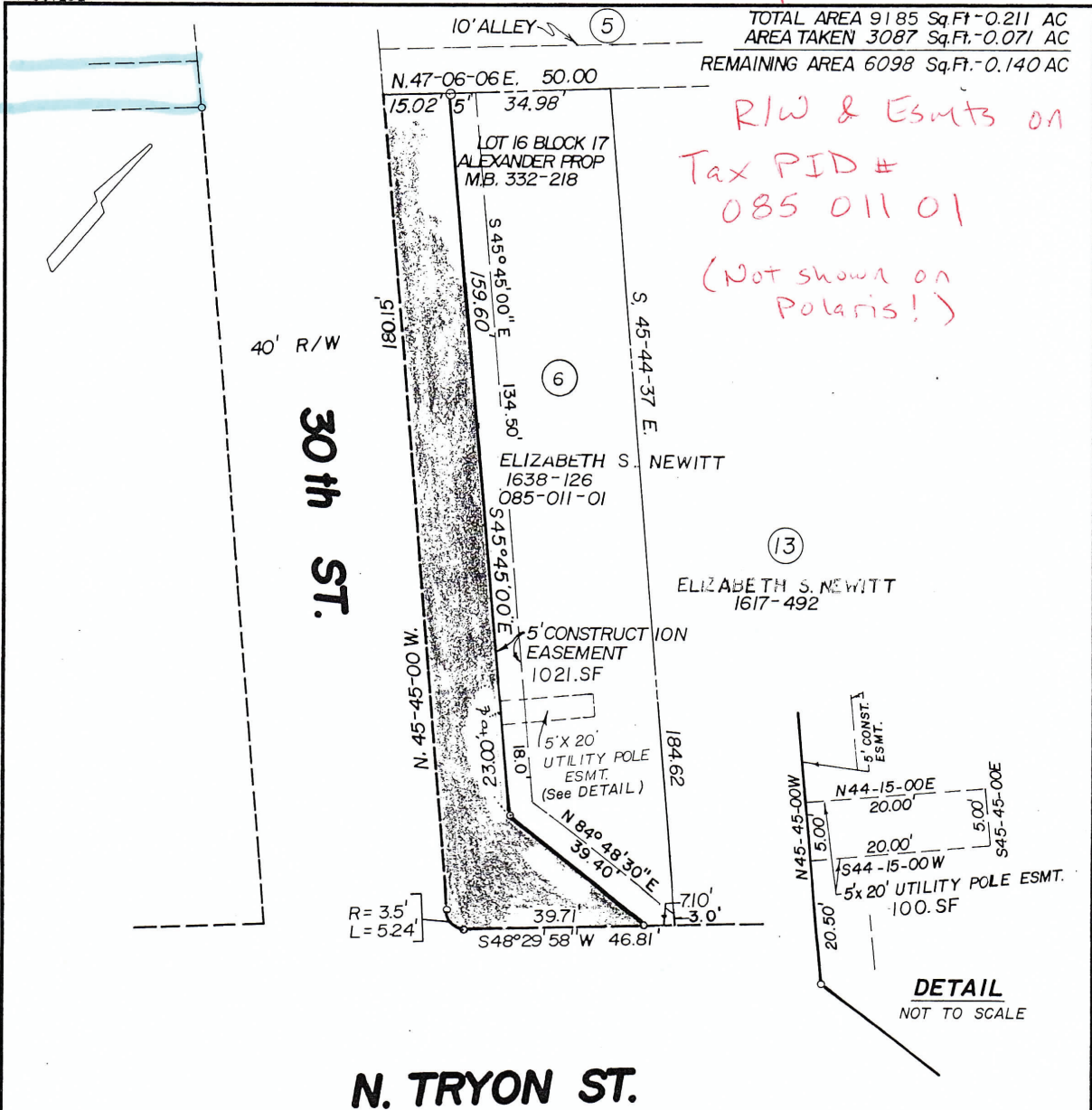

N. TRYON ST.

NOTE: PROPERTY CORNERS NOTED WERE LOCATED BY ACTUAL SURVEY BEARINGS ARE BASED ON DEED BOOK 4040 PAGE 204.

THIS MAP WAS PREPARED FOR THE PURPOSE OF RIGHT OF WAY OR EASEMENT ACQUISITION ONLY, AND IS NOT INTENDED TO BE A BOUNDARY SURVEY OF THE PROPERTY SHOWN

085-01

THIS PLAT WAS PREPARED UNDER MY

SUPERVISION *Jack R. Christian*
 NCRLS L#2624



<p>CHARLOTTE ENGINEERING DEPARTMENT</p>		JOB NO.
REVISIONS CONST. ESMT. S.F. VW 10-31 NAME CHANGE 5/88 R/W AND EASEMENT RSJ 11-20-86 \$5 PER CITY 12-31 DRAWN BY <i>JKL</i> CHECKED BY <i>RDS</i> R. Dennis Smith SURVEY SUPVR.	<p>PROPOSED R/W 30th ST & N. TRYON ST. WIDENING</p> <p>PROPERTY OF ELIZABETH S. NEWITT</p>	FILE NO.
		SHEET
		OF
	DATE NOV. 8, 1985 SCALE 1" = 30'	16