

TOTAL AREA 9185 Sq.Ft. - 0.211 AC  
AREA TAKEN 3087 Sq.Ft. - 0.071 AC  
REMAINING AREA 6098 Sq.Ft. - 0.140 AC

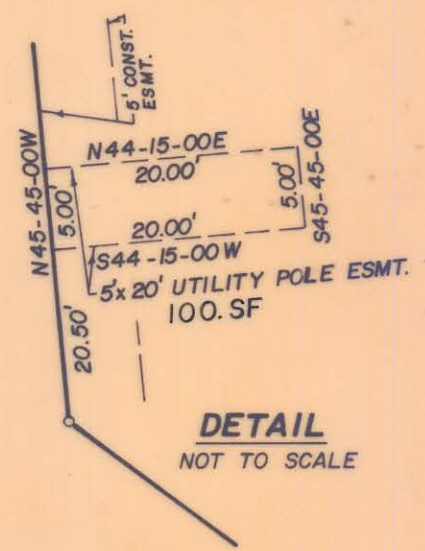
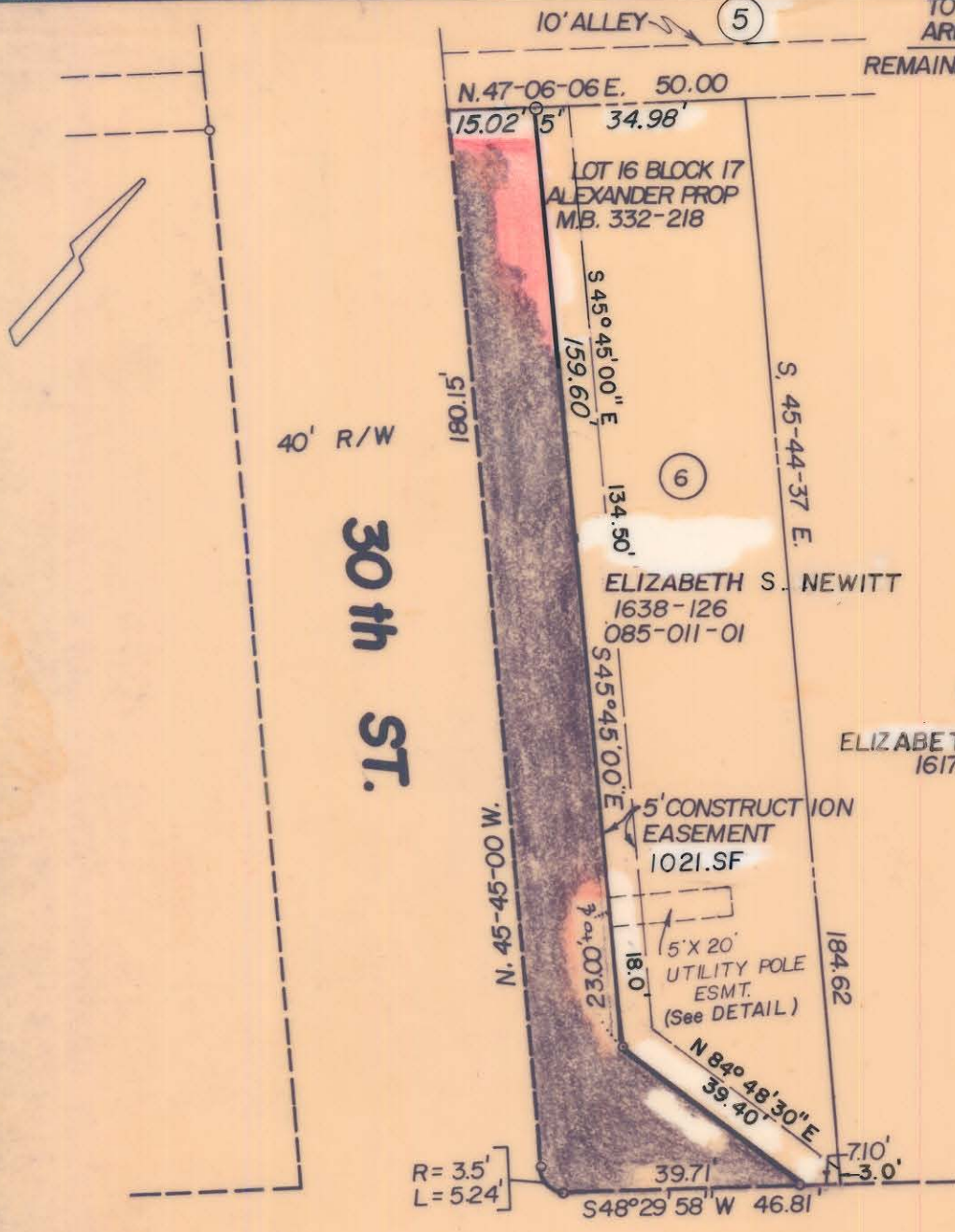

# N. TRYON ST.

NOTE: PROPERTY CORNERS NOTED WERE LOCATED BY ACTUAL SURVEY BEARINGS ARE BASED ON DEED BOOK 4040 PAGE 204.

THIS MAP WAS PREPARED FOR THE PURPOSE OF RIGHT OF WAY OR EASEMENT ACQUISITION ONLY, AND IS NOT INTENDED TO BE A BOUNDARY SURVEY OF THE PROPERTY SHOWN

THIS PLAT WAS PREPARED UNDER MY

SUPERVISION

*Jack R. Christian*  
NCRLS L#2624



<b>CHARLOTTE</b> ENGINEERING DEPARTMENT		JOB NO.
<b>PROPOSED R/W</b> <b>30th ST &amp; N. TRYON ST.</b> <b>WIDENING</b>		FILE NO.
<b>PROPERTY OF</b> <b>ELIZABETH S. NEWITT</b>		SHEET <b>6</b>
DATE <b>NOV. 8, 1985</b> SCALE <b>1" = 30'</b>		OF <b>16</b>
REVISIONS		
CONST. ESMT. S.F. VW 10-31		
NAME CHANGE 5/88 R/W AND EASEMENT RSJ 11-20-86		
RS PER CITY 12-31		
DRAWN BY <i>[Signature]</i>		
CHECKED BY <i>RDS</i>		
<i>R. Dennis Smith</i> SURVEY SUPVR.		

85-011-01