

R. Dennis Smith 6/29/93
 NC REG. LAND SURVEYOR NO. L-1482

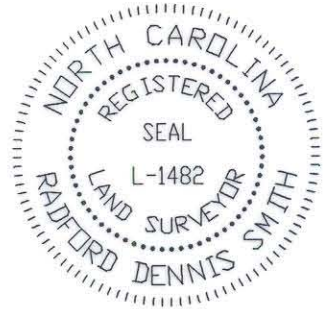

THIS PLAT WAS PREPARED FOR THE PURPOSE OF ACQUISITION ONLY, AND IS NOT INTENDED TO BE A BOUNDARY SURVEY OF PROPERTY SHOWN.

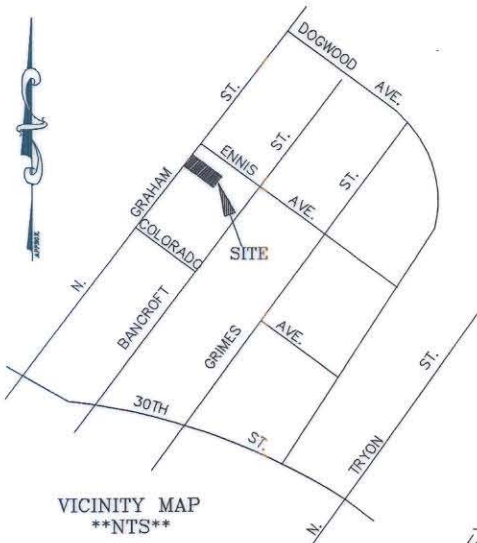

VICINITY MAP
 NTS

DB 5721 PG 917

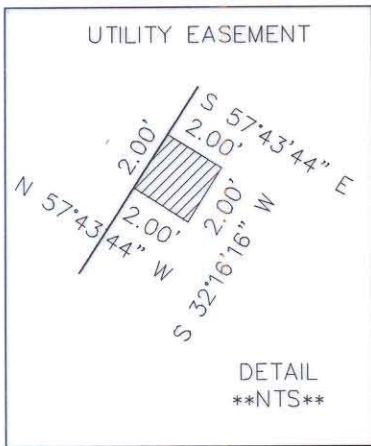
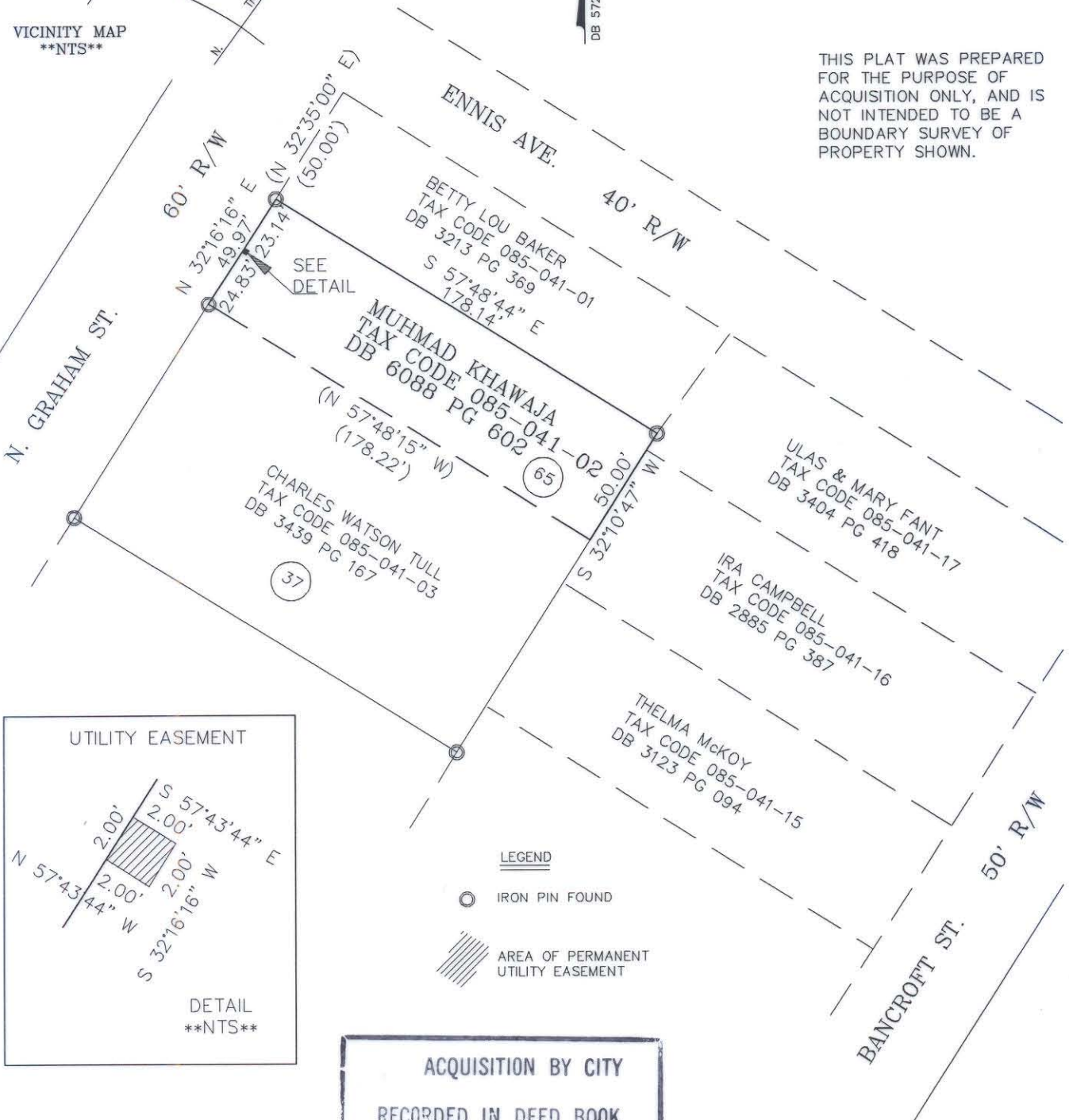

LEGEND

○ IRON PIN FOUND

▨ AREA OF PERMANENT UTILITY EASEMENT

ACQUISITION BY CITY
 RECORDED IN DEED BOOK
7445 Pg 108
 DATE 9/2/93

GRAPHIC SCALE

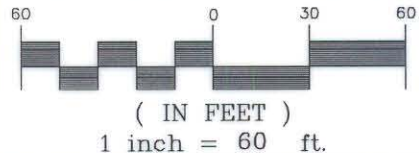

NOTES:

- 1) BEARINGS AND DISTANCES SHOWN IN PARENTHESES ARE BASED ON DEED INFORMATION.
- 2) BROKEN LINES INDICATE PROPERTY NOT SURVEYED.
- 3) TOTAL AREA BY DEED 8,907 SQ. FT.
- 4) AREA OF PROPERTY ACQUIRED FOR UTILITY EASEMENT 4 SQ. FT
- 5) AREA REMAINING 8,903 SQ. FT.

PREPARED BY:
 CITY OF CHARLOTTE
 ENGINEERING DEPARTMENT
 600 EAST FOURTH STREET
 CHARLOTTE, NC 28202
 704-336-2291

 CHARLOTTE ENGINEERING DEPARTMENT		JOB NO. 92033
GRAHAM STREET SIDEWALK PROGRAM		FILE NO. KHAWAJA
PROPERTY OF MUHMAD KHAWAJA		SHEET 1
REVISIONS	DRAWN BY DB CHECKED BY RDS SURVEY SUPVR. <i>RDS</i>	OF 1
CHARLOTTE, MECKLENBURG COUNTY, NC		
DATE 6-23-93 SCALE 1" = 60'		

DB 7445 PG 108

85-04