

R. Dennis Smith 6/29/93
 NC REG. LAND SURVEYOR NO. L-1482

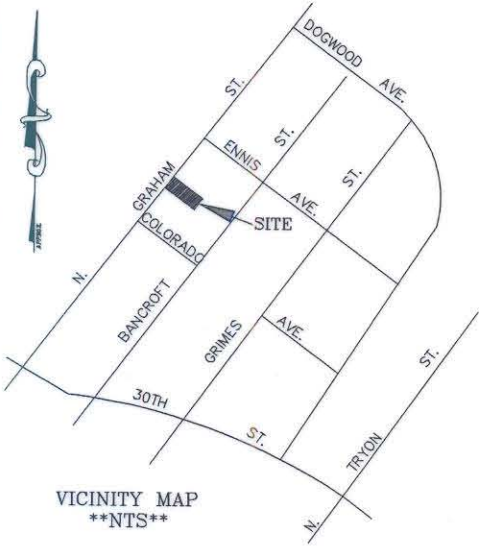

VICINITY MAP
 NTS

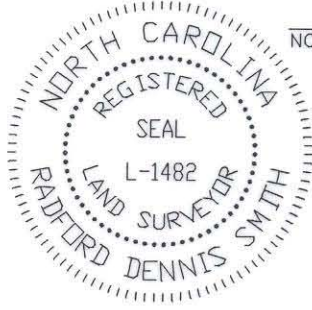
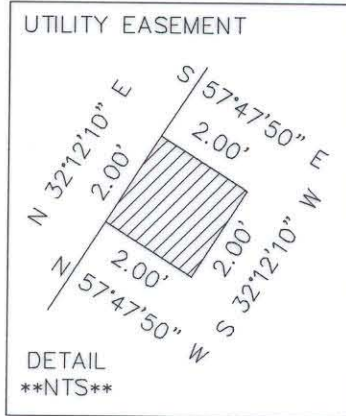

DB 5721 PG 917

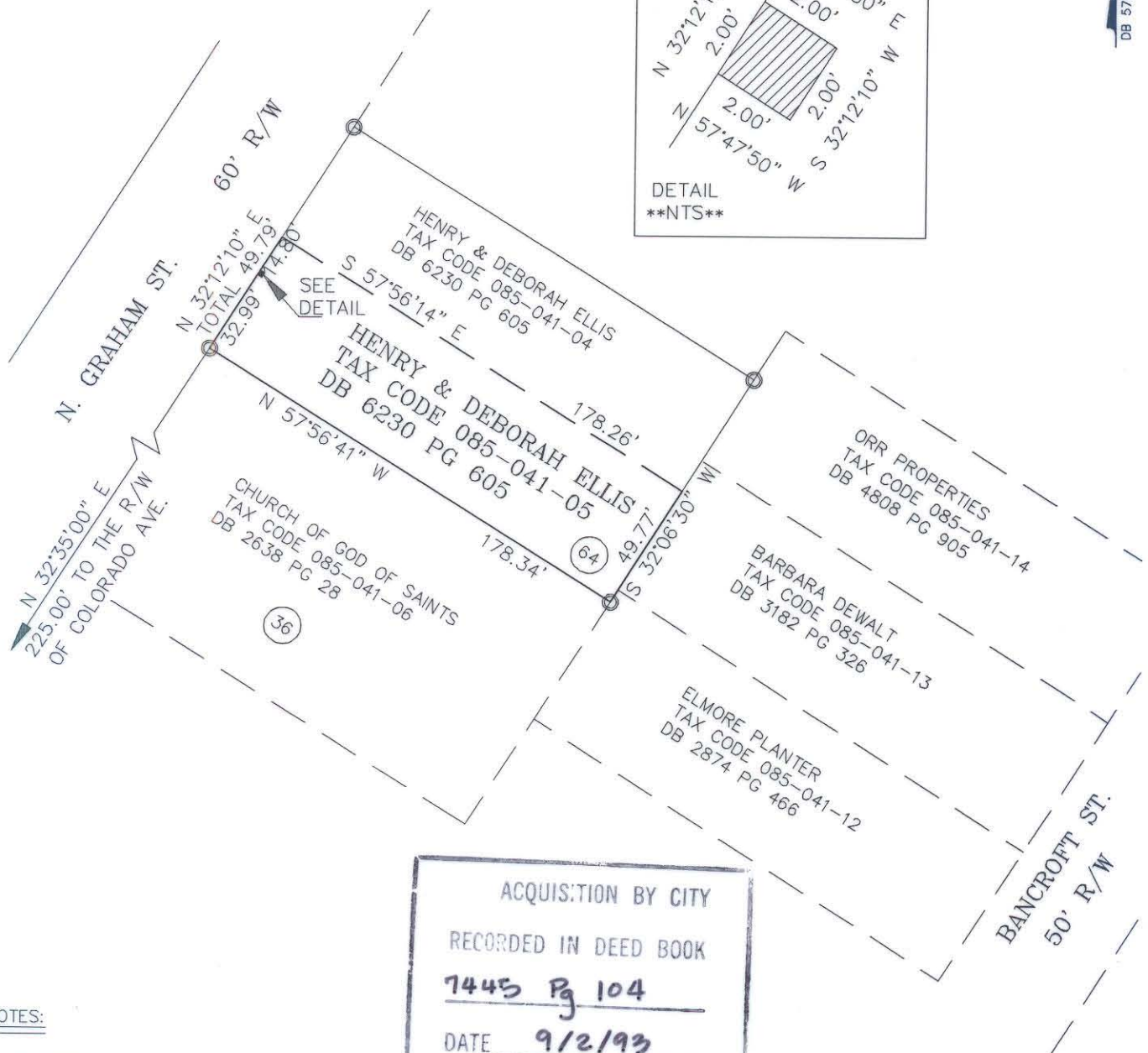

NOTES:

- 1) BEARINGS AND DISTANCES SHOWN IN PARENTHESES ARE BASED ON DEED INFORMATION.
- 2) BROKEN LINES INDICATE PROPERTY NOT SURVEYED.
- 3) TOTAL AREA BY DEED 8,876 SQ. FT.
- 4) AREA OF PROPERTY ACQUIRED FOR UTILITY EASEMENT 4 SQ. FT.
- 5) AREA REMAINING 8,872 SQ. FT.

GRAPHIC SCALE

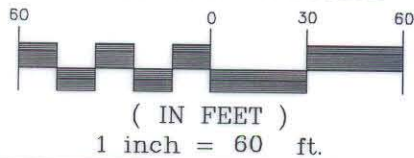

THIS PLAT WAS PREPARED FOR THE PURPOSE OF ACQUISITION ONLY, AND IS NOT INTENDED TO BE A BOUNDARY SURVEY OF PROPERTY SHOWN.

PREPARED BY:
 CITY OF CHARLOTTE
 ENGINEERING DEPARTMENT
 600 EAST FOURTH STREET
 CHARLOTTE, NC 28202
 704-336-2291

LEGEND

- IRON PIN FOUND
- ▨ AREA OF PERMANENT UTILITY EASEMENT

CHARLOTTE ENGINEERING DEPARTMENT		JOB NO. 92033
GRAHAM STREET SIDEWALK PROGRAM		FILE NO. ELLIS
PROPERTY OF HENRY & DEBORAH ELLIS		SHEET 1
CHARLOTTE, MECKLENBURG COUNTY, NC		OF 1
REVISIONS	DRAWN BY DB	DATE 6-23-93
	CHECKED BY RJS	SCALE 1" = 60'
	SURVEY SUPVR. <i>RJS</i>	

DB7445 PG 104

85-04