

R. Dennis Smith 6/29/93
 NC REG. LAND SURVEYOR NO. L-1482

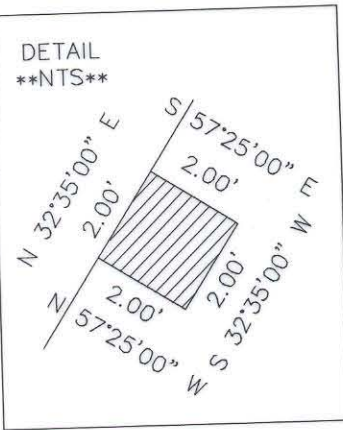

DB 5721 PG 917

VICINITY MAP
 NTS

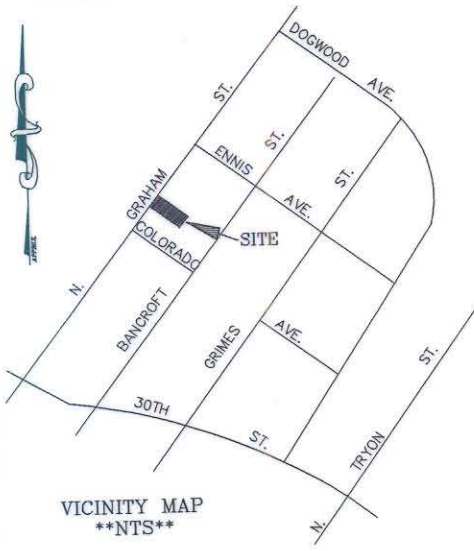
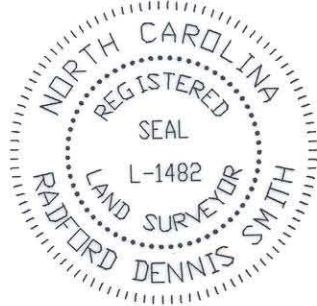
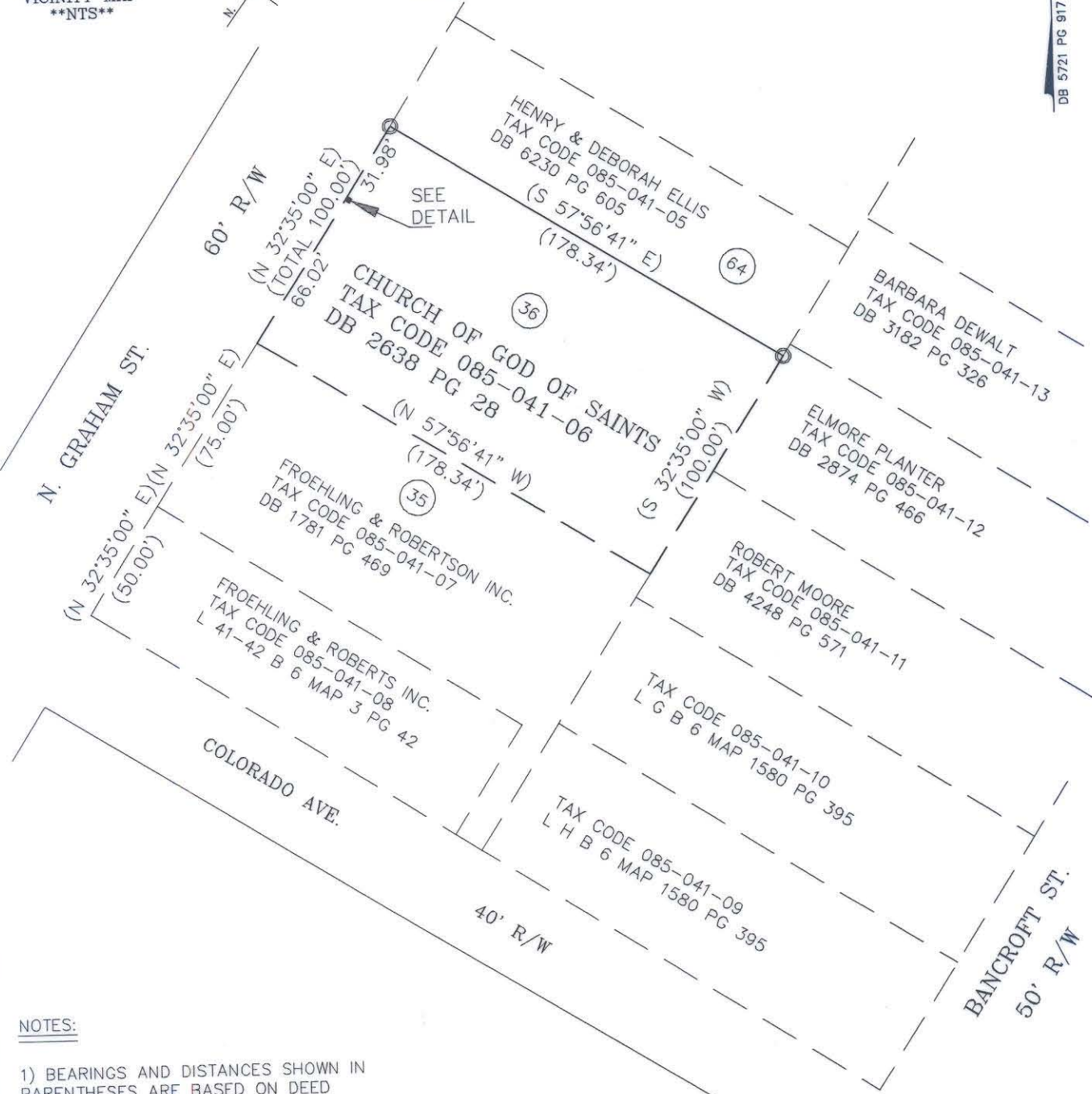

NOTES:

- 1) BEARINGS AND DISTANCES SHOWN IN PARENTHESES ARE BASED ON DEED INFORMATION.
- 2) BROKEN LINES INDICATE PROPERTY NOT SURVEYED.
- 3) TOTAL AREA BY DEED 17,833 SQ. FT.
- 4) AREA OF PROPERTY ACQUIRED FOR UTILITY EASEMENT 4 SQ. FT.
- 5) AREA REMAINING 17,829 SQ. FT.

GRAPHIC SCALE

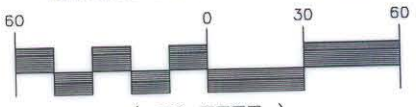

(IN FEET)
 1 inch = 60 ft.

THIS PLAT WAS PREPARED FOR THE PURPOSE OF ACQUISITION ONLY, AND IS NOT INTENDED TO BE A BOUNDARY SURVEY OF PROPERTY SHOWN.

PREPARED BY:
 CITY OF CHARLOTTE
 ENGINEERING DEPARTMENT
 600 EAST FOURTH STREET
 CHARLOTTE, NC 28202
 704-336-2291

LEGEND

- IRON PIN FOUND
- ▨ AREA OF PERMANENT UTILITY EASEMENT

85-04

CHARLOTTE ENGINEERING DEPARTMENT		JOB NO. 92033
GRAHAM STREET SIDEWALK PROGRAM		FILE NO. CHURCH
PROPERTY OF CHURCH OF GOD OF SAINTS		SHEET 1
CHARLOTTE, MECKLENBURG COUNTY, NC		OF 1
REVISIONS	DRAWN BY DB CHECKED BY RDS SURVEY SUPVR.	DATE 6-22-93 SCALE 1" = 60'

DB 8176 PG 447