

I, MICHAEL C. SAWHILL, HEREBY CERTIFY THAT THIS MAP WAS PREPARED UNDER MY SUPERVISION AND THAT THE PLAT WAS PREPARED FOR THE PURPOSE OF ACQUISITION AND EASEMENTS ONLY, AND IS NOT INTENDED TO BE A BOUNDARY SURVEY OF PROPERTY SHOWN.

Michael C. Sawhill 4/9/2010
 MICHAEL C. SAWHILL, PLS L-3223 DATE

STATE OF NORTH CAROLINA
 COUNTY OF MECKLENBURG

REVIEW OFFICER OF MECKLENBURG COUNTY, CERTIFY THAT THIS MAP OR PLAT TO WHICH THIS CERTIFICATION IS AFFIXED MEETS ALL STATUTORY REQUIREMENTS FOR RECORDING.

REVIEW OFFICER _____ DATE _____

AREA TABLE	
PARCEL AREA =	10,514 SQ. FT.
TEMPORARY CONSTRUCTION EASEMENT =	562 SQ.FT.
AREA REMAINING =	10,514 SQ. FT.

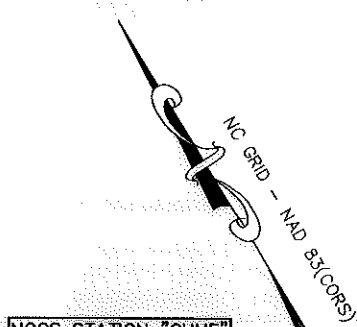
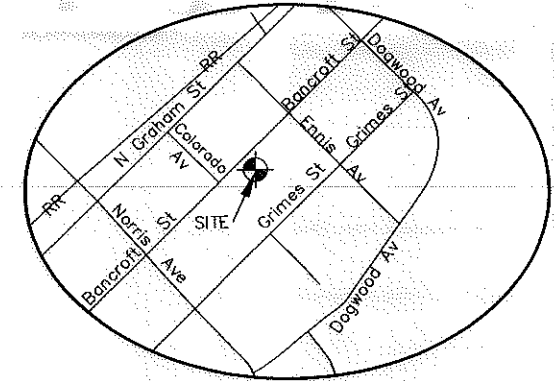

NCGS STATION "CHME"
 N: 560,980.534
 E: 1,436,243.620
 U.S. SURVEY FEET

LEGEND

- Temporary Construction Easement
- Existing Right Of Way Line.....
- Existing Property Line
- Temporary Construction Easement
- Calculated Point.....
- Bearing And Distance Per Plat..... (N42°36'30"W) (100.00')

LINE TABLE		
LINE	LENGTH	BEARING
L1	6.61	N 26°35'13" W
L2	33.60	N 33°41'07" E
L3	11.16	S 88°01'40" E
L4	10.76	N 32°06'17" E
L5	4.83	N 13°30'04" E

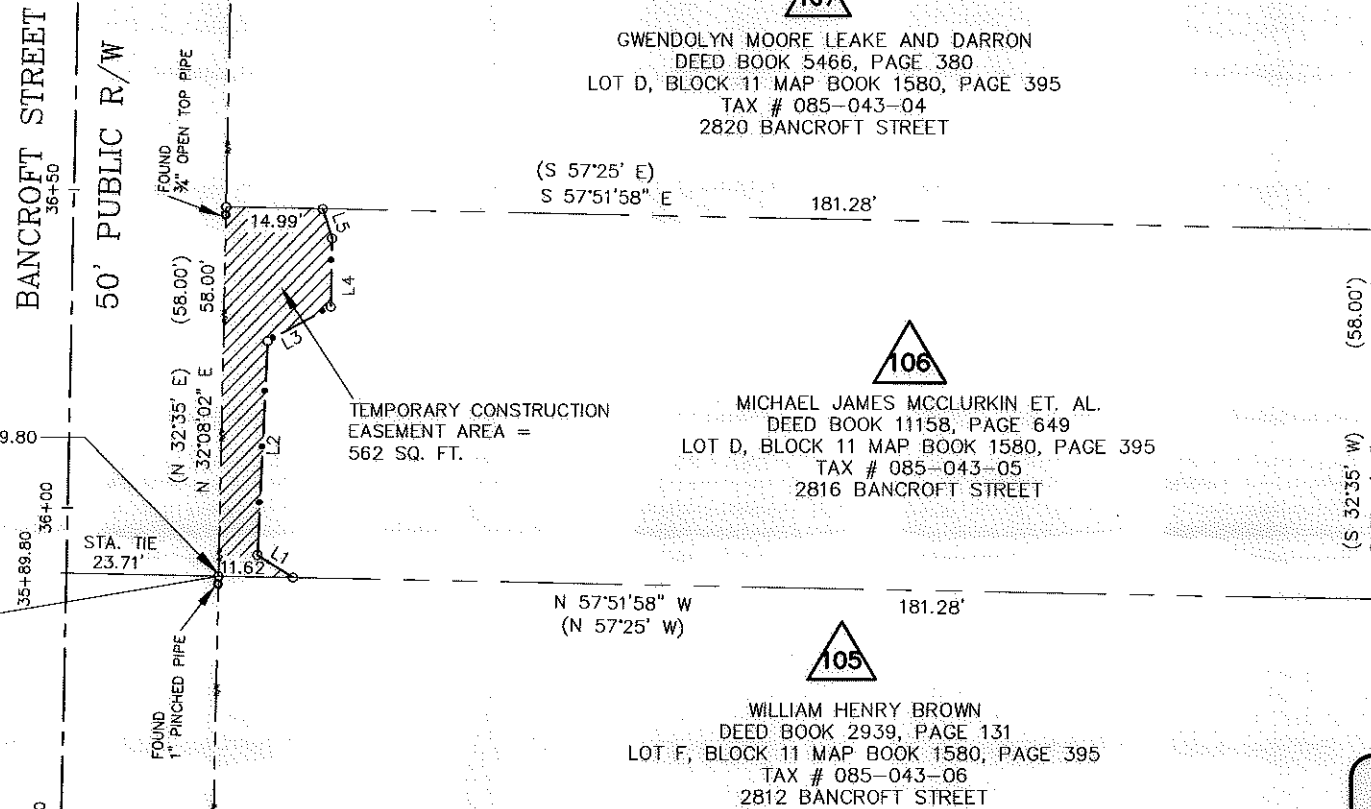
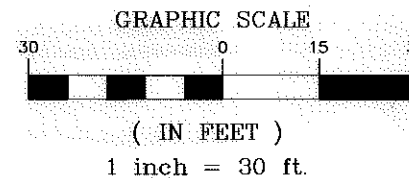

87
 PATRICIA D EWUSIE-WILSON
 DEED BOOK 19841, PAGE 475
 LOTS 8-9 AND P/O 7,
 BLOCK 11 MAP BOOK 03, PAGE 042
 TAX # 085-043-30
 2825 GRIMES STREET

86
 JAMES A SMITH
 DEED BOOK 17674, PAGE 107
 LOT6 AND P/O 5 & 7, BLOCK 11
 MAP BOOK 04, PAGE 370
 TAX # 085-043-29
 2819 GRIMES STREET

CHARLOTTE
 ENGINEERING & PROPERTY
 MANAGEMENT

THE SURVEY COMPANY, INC.
 602-B STUART ANDREW BLVD
 CHARLOTTE, NC 28217
 704-582-9970 704-582-9922 FAX

1" = 30' SCALE
 03/11/10 DATE

MICHAEL J. MCCLURKIN, et al
 2816 BANCROFT STREET
 Tax ID # 085-043-05

Parcel # 106

TRYON HILLS NEIGHBORHOOD IMPROVEMENT PROJECT
 Project Number: 512-07-031

Path
 PATH