

I, MICHAEL C. SAWHILL, HEREBY CERTIFY THAT THIS MAP WAS PREPARED UNDER MY SUPERVISION AND THAT THE PLAT WAS PREPARED FOR THE PURPOSE OF ACQUISITION AND EASEMENTS ONLY, AND IS NOT INTENDED TO BE A BOUNDARY SURVEY OF PROPERTY SHOWN.

Michael C. Sawhill 4/9/2010
 MICHAEL C. SAWHILL, PLS L-3223 DATE

STATE OF NORTH CAROLINA
 COUNTY OF MECKLENBURG

I, _____ REVIEW OFFICER OF MECKLENBURG COUNTY, CERTIFY THAT THIS MAP OR PLAT TO WHICH THIS CERTIFICATION IS AFFIXED MEETS ALL STATUTORY REQUIREMENTS FOR RECORDING.

AREA TABLE	
PARCEL AREA =	9,063 SQ. FT.
TEMPORARY CONSTRUCTION EASEMENT =	501 SQ.FT.
AREA REMAINING =	9,063 SQ. FT.



REVIEW OFFICER _____ DATE _____

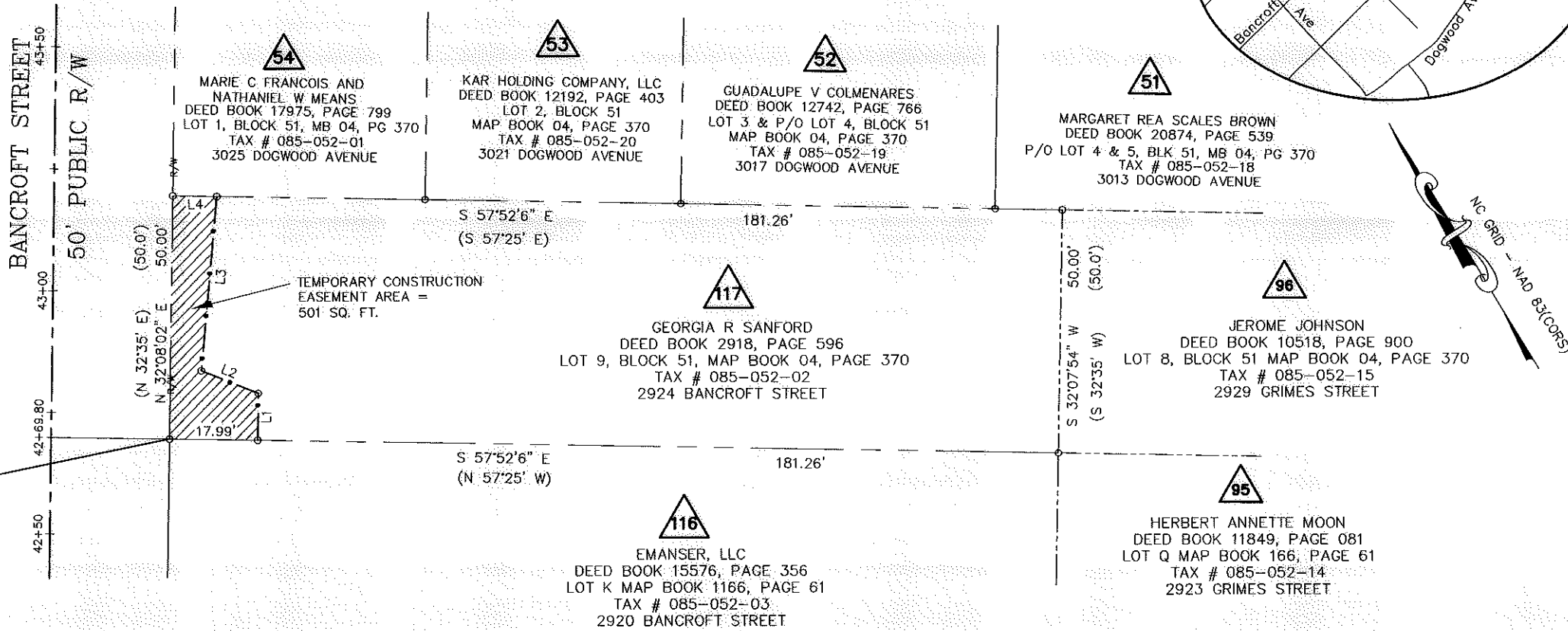
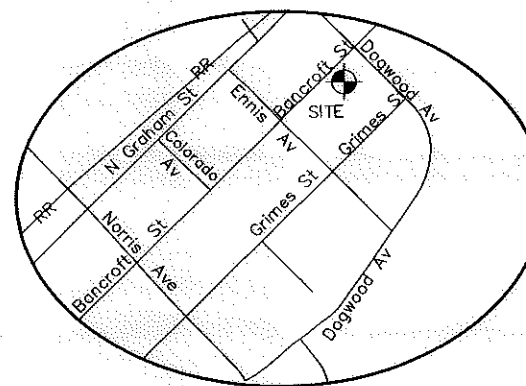

GRID TIE
 N 70°30'10" W
 21597.29'

NCGS STATION "CHME"
 N: 560,980.534
 E: 1,436,243.620
 U.S. SURVEY FEET

LEGEND

- Temporary Construction Easement
- Existing Right Of Way Line.....
- Existing Property Line
- Temporary Construction Easement
- Calculated Point.....
- Bearing And Distance Per Plat..... (N42°36'30"W)

LINE TABLE		
LINE	LENGTH	BEARING
L1	9.63	N 32°06'17" E
L2	12.51	N 36°52'49" W
L3	35.99	N 36°20'17" E
L4	8.94	S 57°52'06" E

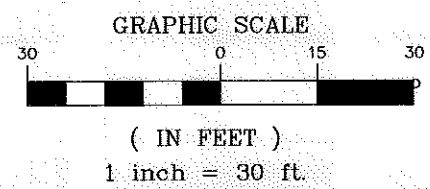

<p>CHARLOTTE. ENGINEERING & PROPERTY MANAGEMENT</p>	<p>GEORGIA R SANFORD 2924 BANCROFT STREET Tax ID # 085-052-02</p>
	<p>Parcel # 117</p>
<p>THE SURVEY COMPANY, INC. 4000 S STUART ANDREW BLVD CHARLOTTE, NC 28217 704 585-9970 704 585-9922 FAX</p>	<p>TRYON HILLS NEIGHBORHOOD IMPROVEMENT PROJECT Project Number: 512-07-031</p>
<p>1" = 30' SCALE 04/09/10 DATE</p>	<p>Path PATH</p>