

I, MICHAEL C. SAWHILL, HEREBY CERTIFY THAT THIS MAP WAS PREPARED UNDER MY SUPERVISION AND THAT THE PLAT WAS PREPARED FOR THE PURPOSE OF ACQUISITION AND EASEMENTS ONLY, AND IS NOT INTENDED TO BE A BOUNDARY SURVEY OF PROPERTY SHOWN.

Michael C. Sawhill

MICHAEL C. SAWHILL, PLS L-3223 DATE

STATE OF NORTH CAROLINA
COUNTY OF MECKLENBURG

REVIEW OFFICER OF MECKLENBURG COUNTY, CERTIFY THAT THIS MAP OR PLAT TO WHICH THIS CERTIFICATION IS AFFIXED MEETS ALL STATUTORY REQUIREMENTS FOR RECORDING.

REVIEW OFFICER DATE

AREA TABLE	
PARCEL AREA =	10,151 SQ. FT.
TEMPORARY CONSTRUCTION EASEMENT =	615 SQ. FT.
AREA REMAINING =	10,151 SQ. FT.

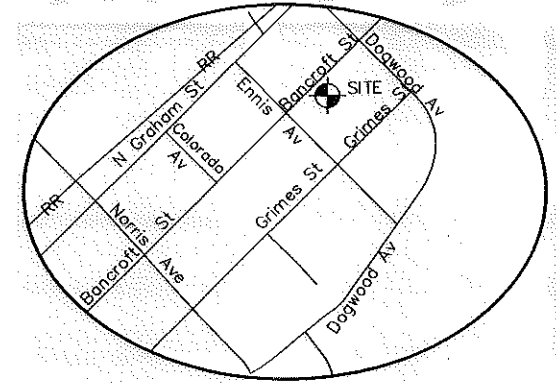

NCGS STATION "CHME"
N: 560,980.534
E: 1,436,243.620
U.S. SURVEY FEET

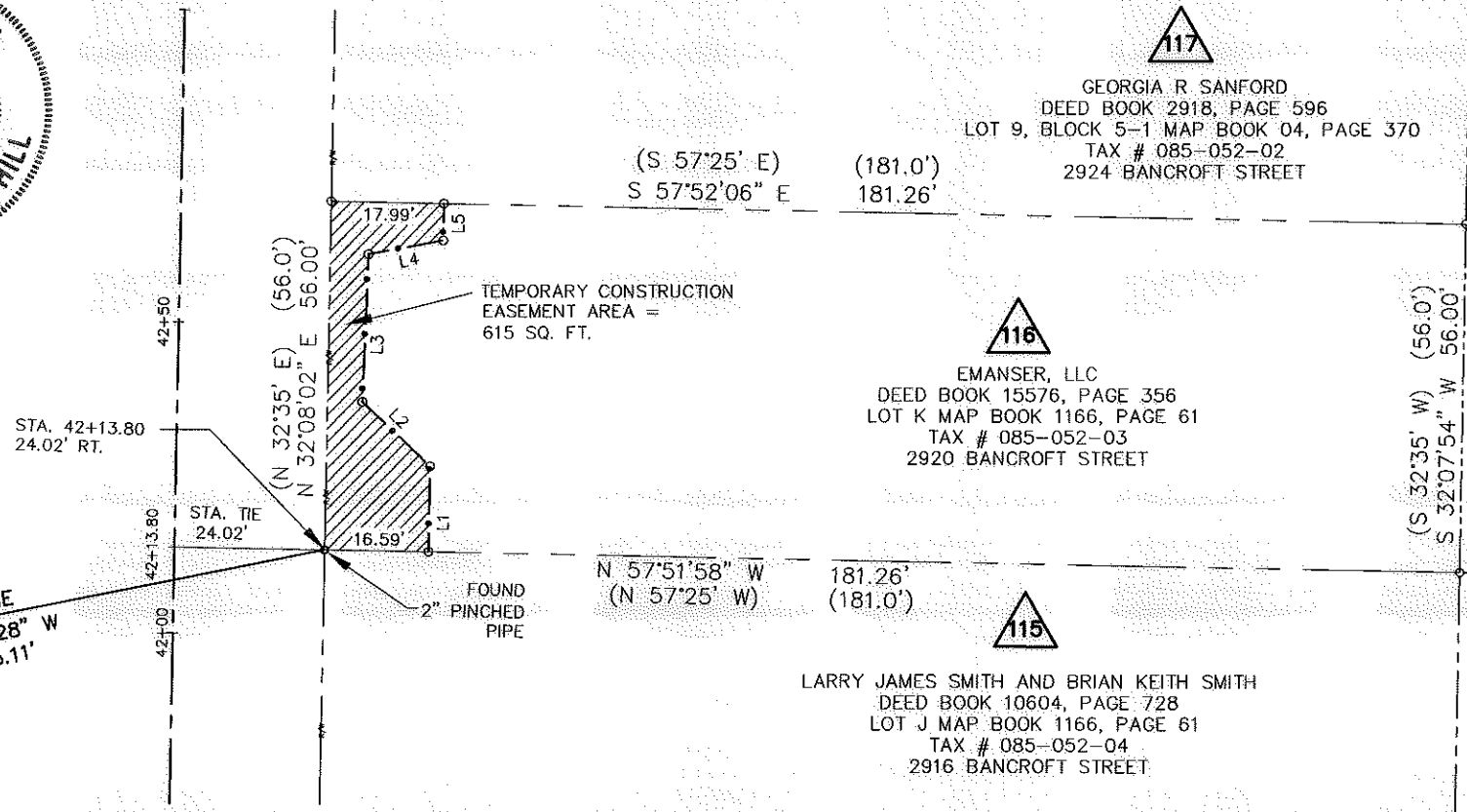

LEGEND

- Temporary Construction Easement
- Existing Right Of Way Line.....
- Existing Property Line
- Temporary Construction Easement
- Calculated Point.....
- Bearing And Distance Per Plat..... (N42°36'30"W)

LINE TABLE		
LINE	LENGTH	BEARING
L1	13.74	N 32°06'17" E
L2	14.98	N 15°03'33" W
L3	23.72	N 33°18'33" E
L4	12.17	S 69°32'51" E
L5	5.91	N 32°06'17" E

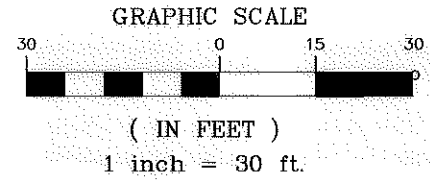

CHARLOTTE
ENGINEERING & PROPERTY
MANAGEMENT

**THE SURVEY
COMPANY, INC.**
ANGUS STUART ANDREW H. VO
CHARLOTTE, NC 28217
04/09/10
DATE

EMANSER, LLC
2920 BANCROFT STREET
Tax ID # 085-052-03

Parcel # 116

**TRYON HILLS
NEIGHBORHOOD
IMPROVEMENT PROJECT**
Project Number: 512-07-031

Path
PATH